

# Roll Breakdown – R18909 Christopher Wren

Lulworth LW-20 Arctic Grey

Please write room names and sizes on cuts

## 25.00m x 5m Roll

Dining Room	6.40
Lounge	5.90
Bed 1	5.60
Bed 2	6.60 <b>Cut Last</b>
<b>Total</b>	<b>24.50 – Roll balance .50</b>

## 25.00m x 5m Roll

Plan	14.60
Plan	2.90
Plan	7.20 <b>Cut Last</b>
<b>Total</b>	<b>24.70 – Roll balance .30</b>

## 10.40m x 5m

Bed 5	5.80
Bed 3	4.60 <b>Cut Last</b>
<b>Total</b>	<b>10.40 – Roll balance NIL</b>

## 13.20m x 5m

Plan	3.90
Plan	5.70
Plan	3.60 <b>Cut Last</b>
<b>Total</b>	<b>13.20 – Roll balance NIL</b>

# Fitting Notes – R18909 Christopher Wren

Please read while at warehouse

7/7

## 1<sup>st</sup> Visit

- Cut all stairs as Runners .69cm wide
- Please template ¼ landings **on 1<sup>st</sup> Visit and return to warehouse**
- Fit up to tiles without door bars at all tiled doorways
- Seam carpet in master bedroom to both dressing rooms
- Fit S/Naps at eaves cupboards in bed 3 and fit eaves cupboards net on floor without underlay & gripper just spray adhesive

## Please note

First floor & top landing and all stairs cannot be fitted on visit one

## 2<sup>nd</sup> Visit

- Fit 1<sup>st</sup> floor & second floor landing
- Fit stairs & Stair rods. **Finish runner under nosings on bottom step of both flights** and do not fit stair rods to bottom risers of both doors

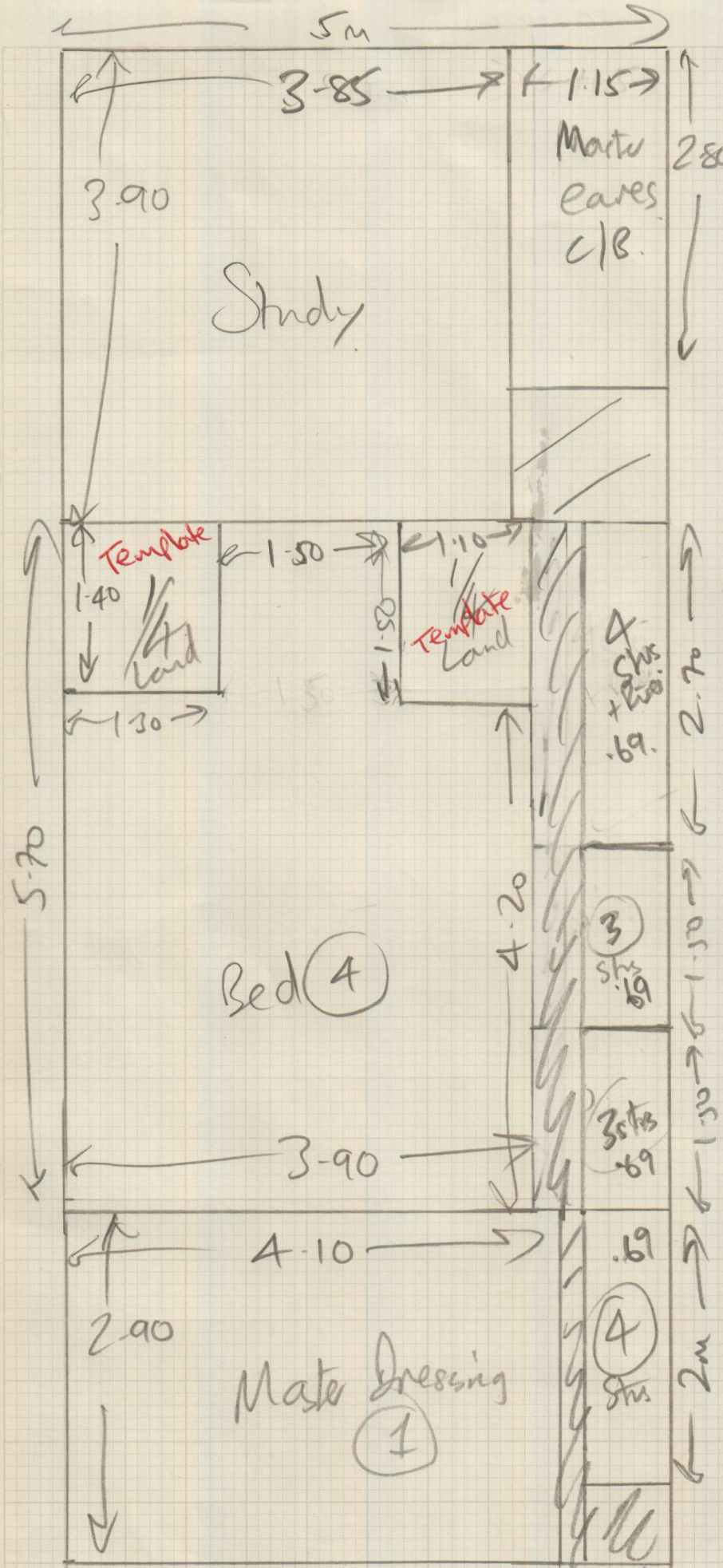

mrcarpet  
DESIGNS FOR PEOPLE

Job No: R18909  
 Name: Christophe Wren  
 Address: Brycedale House  
 The Warren  
 East Horsley  
 KT24 5RN

Tel: \_\_\_\_\_  
 Sheet: \_\_\_\_\_ of: 1/7

- Dr Room 6.40 x 5m (A)
  - hounge 5.90 x 5m + (A)
  - Bed (1) 5.60 x 5m + (A)
  - Bed (2) 6.60 x 5m (A)
  - Bed (3) 4.60 x 5m
  - Bed (5) 5.80 x 5m
  - Plan 3.90 x 5m
  - Plan 5.70 x 5m
  - Plan 2.90 x 5m B
  - Plan 7.20 x 5m B
  - Plan 3.60 x 5m
  - Plan 14.60 x 5m B
- 
- 72.80 x 5m

(A) 24.50 = 25  
 (B) 24.70 = 25  
 23.80 = 25

---

73.60 x 5m  
 368m

Job No: R18909  
Name: Christophe When  
Address: Brycedale House  
The Warren  
East Haysley  
Tel:  
Sheet: of: KT 24 5RH

2/7

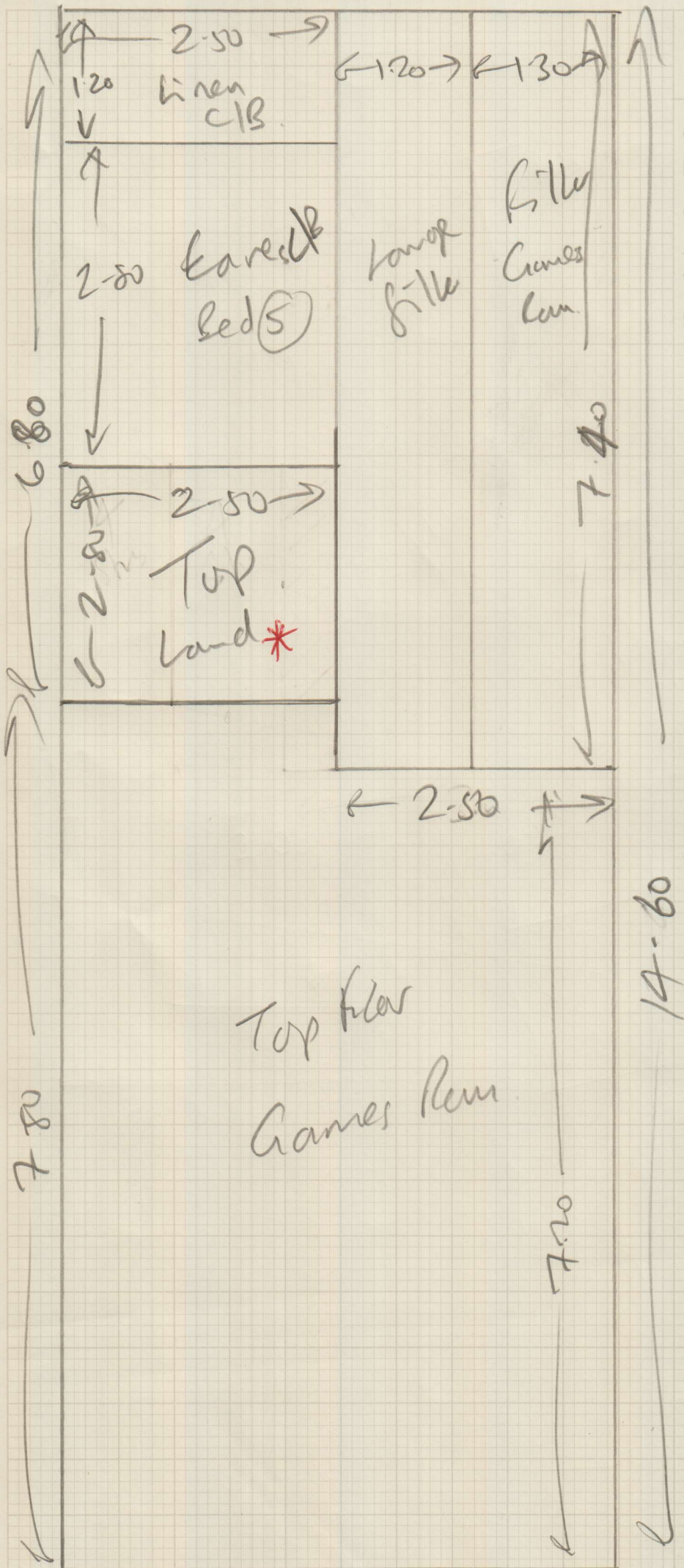

Job No: R18909  
Name: Christopher Wren  
Address: Bryedale House  
The Warren  
East Horsley  
Tel:  
Sheet: of: KT 24 5CH

3/7

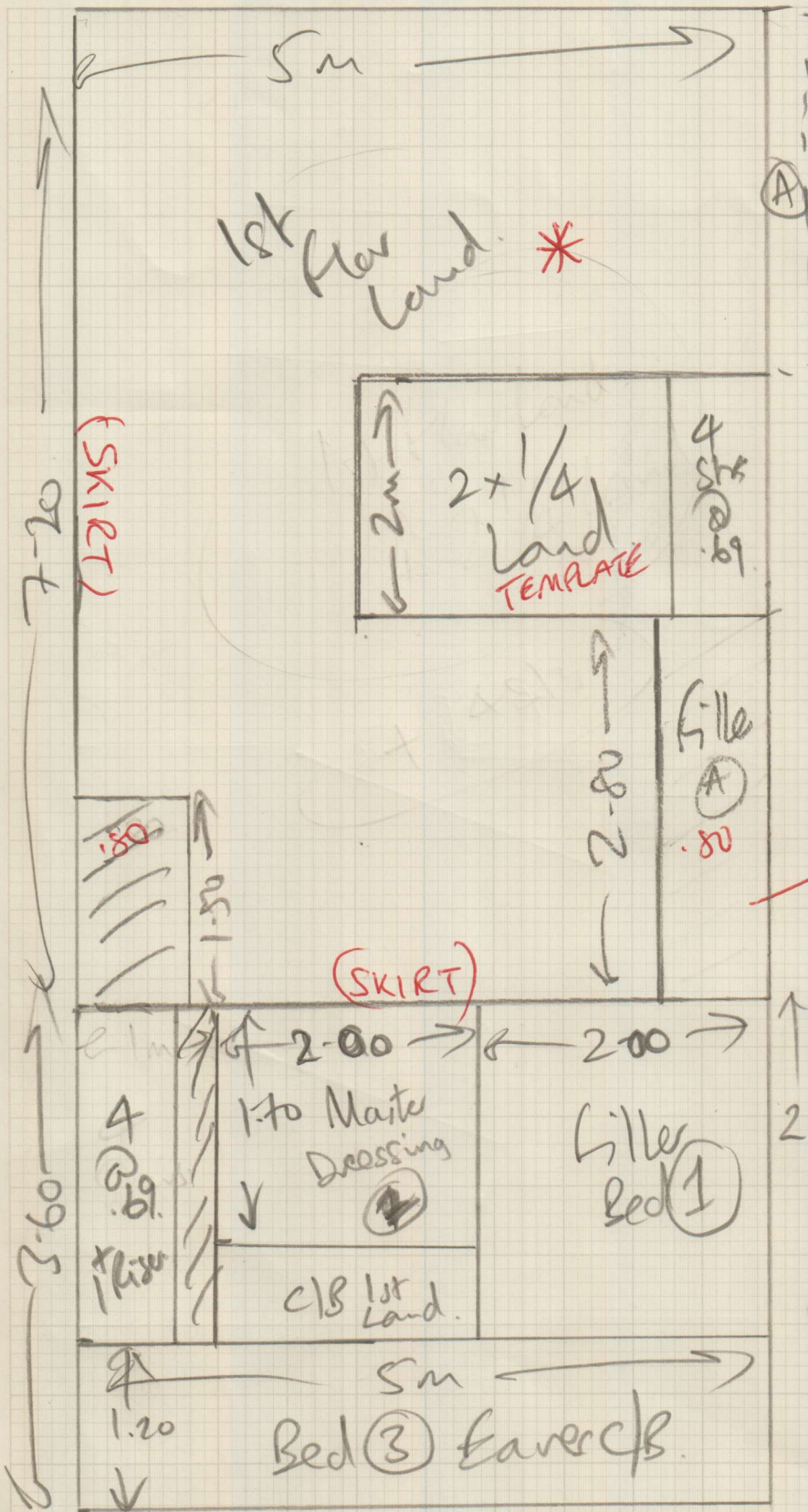

Cut off Waste @ w/house for handling.

Cut Panniers + Template 1/4 Land



THIS DRAWING IS TO BE USED ONLY FOR THE PROJECT AND SITE SPECIFICALLY IDENTIFIED IN THE TITLE. IT IS NOT TO BE REPRODUCED, COPIED, OR TRANSMITTED IN ANY FORM OR BY ANY MEANS, WITHOUT THE WRITTEN PERMISSION OF THE ARCHITECT. THE ARCHITECT'S LIABILITY IS LIMITED TO THE PROFESSIONAL SERVICES PROVIDED BY HIMSELF OR HIS FIRM. THE CLIENT ACCEPTS RESPONSIBILITY FOR THE ACCURACY OF THE INFORMATION PROVIDED TO THE ARCHITECT AND FOR THE RESULTS OF THE DESIGN AND CONSTRUCTION. THE ARCHITECT'S LIABILITY IS LIMITED TO THE PROFESSIONAL SERVICES PROVIDED BY HIMSELF OR HIS FIRM. THE CLIENT ACCEPTS RESPONSIBILITY FOR THE ACCURACY OF THE INFORMATION PROVIDED TO THE ARCHITECT AND FOR THE RESULTS OF THE DESIGN AND CONSTRUCTION. THE ARCHITECT'S LIABILITY IS LIMITED TO THE PROFESSIONAL SERVICES PROVIDED BY HIMSELF OR HIS FIRM. THE CLIENT ACCEPTS RESPONSIBILITY FOR THE ACCURACY OF THE INFORMATION PROVIDED TO THE ARCHITECT AND FOR THE RESULTS OF THE DESIGN AND CONSTRUCTION.

*R18709*  
*Sean of*  
*Dressing Rooms*

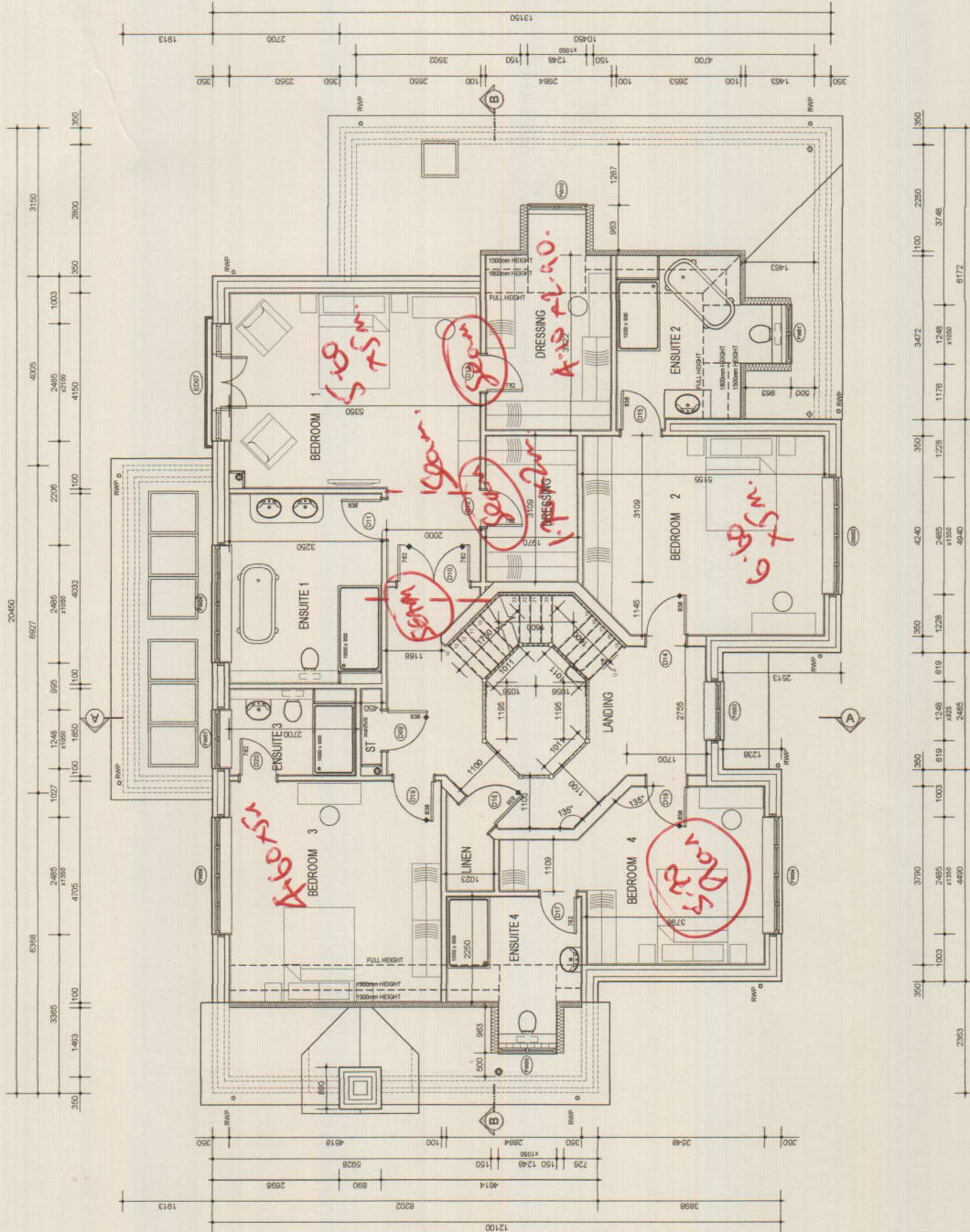

FIRST FLOOR LAYOUT - GA

*601N.*

Rev.	Date	Description	By	Check
C	24/05/21	INTERNAL LAYOUT RE-PLANNED INCLUDING STAIRS, WINDOWS, DOORS AND FLOOR FINISHES. DIMENSIONS INCREASED BY 40MM AND ROOF LIGHTS ADDED.	JP	PJB
B	24/05/21	WINDOWS REBUILT TO ACCORD WITH DIMENSIONS AND ROOF LIGHTS ADDED. WINDOW HEIGHTS ADDED. REFERENCES ADDED. REPOSITIONED. ALIET BALCONY ADDED TO BED 1.	JP	PJB
A	24/04/21	INTERNAL LAYOUT INCLUDING STAIRS, DOORS, WINDOWS AND ROOF LIGHTS ADDED. BED 1 ADDED IN CORNER OF ENSUITE.	JP	PJB

Client: CHRISTOPHER WREN  
 Project: LAND NORTH OF WAYFARERS, THE WARREN  
 EAST HORSLEY KT24 5RH  
 Drawing Title: OPTIMISATION DRAWING  
 FIRST FLOOR LAYOUT  
 Scale: 1:50 @ A1  
 Date: APR 2021  
 Drawing Status: PJB  
 Rev: C  
 Drawing Number: P1752/OPT/02  
 Preliminary

