

mrcarpet
Job No: R18912
Name: Atkinson
Address:
Tel: 1 of 3
Sheet:

Cotswold Rib
Col. Enstington Rib

Cut Plan ① 630x500
Cut Plan ② 420x500
Cut Plan ③ 285x500
Bed ② 370x500
1705x500
= 84.75m²

* Also take
300x100 piece
from R18893
For Bed 3 wid

Seam Carpets
between 3 Beds
& Internal hall

2nd floor flat
(Small lift)

* v/floor heating T/out. Must stick all gripper

Upflow heating! Must stick sledge + DBARS T/OUT

Job No: R18912
Name: Atkinson

Address:

Tel:

Sheet:

2 of 3

* 2nd floor flat (small lift)

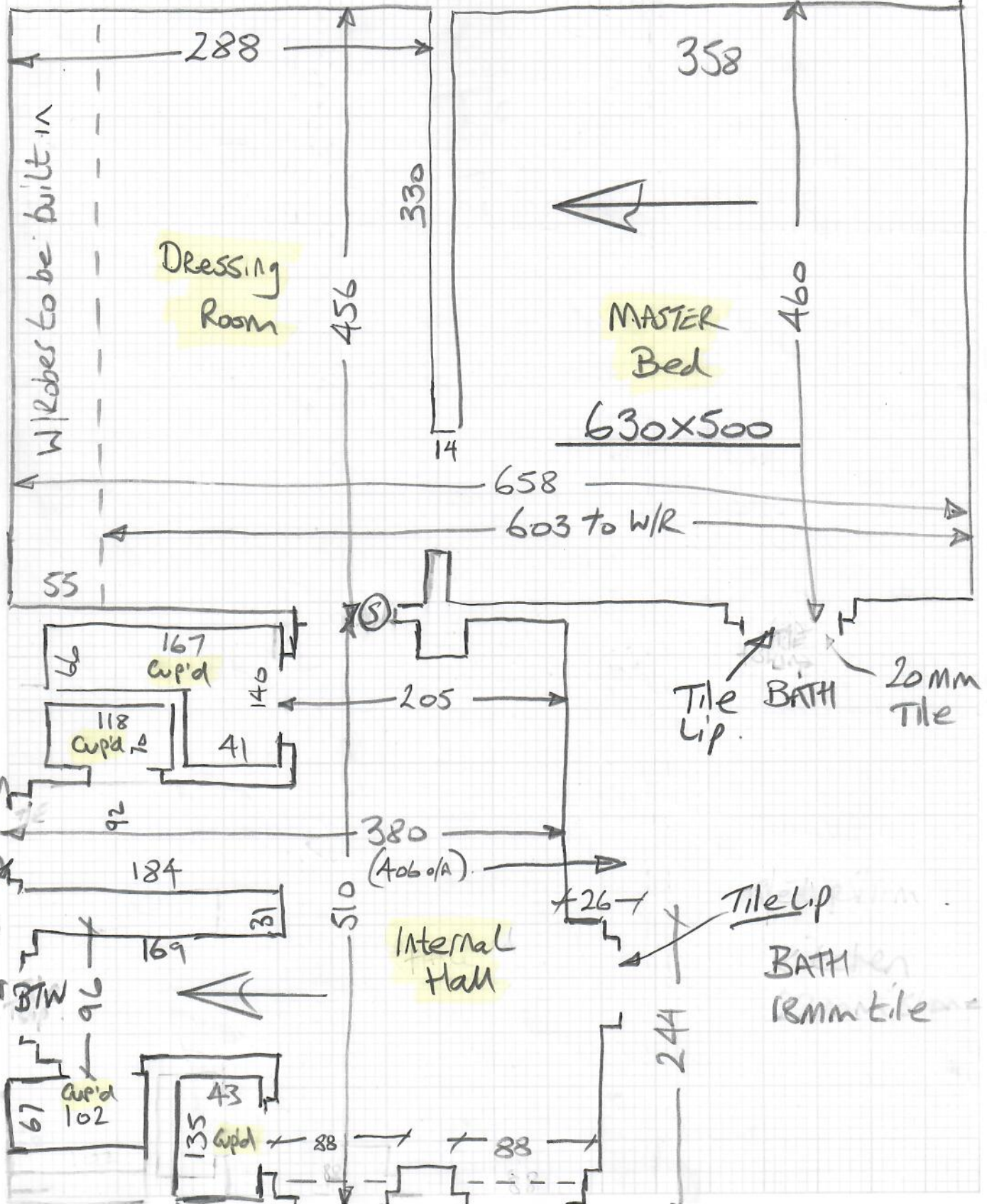

Kitchen Tiles 22mm
Tile Lip
Timber 15mm

Tile Bath 20mm Tile
Tile Lip

Tile Lip
BATH 18mm tile

R18912
Atkinson

Run these 2 bedroom
Carpets through the
doorways & seam onto
the Internal Hall

3 of 3

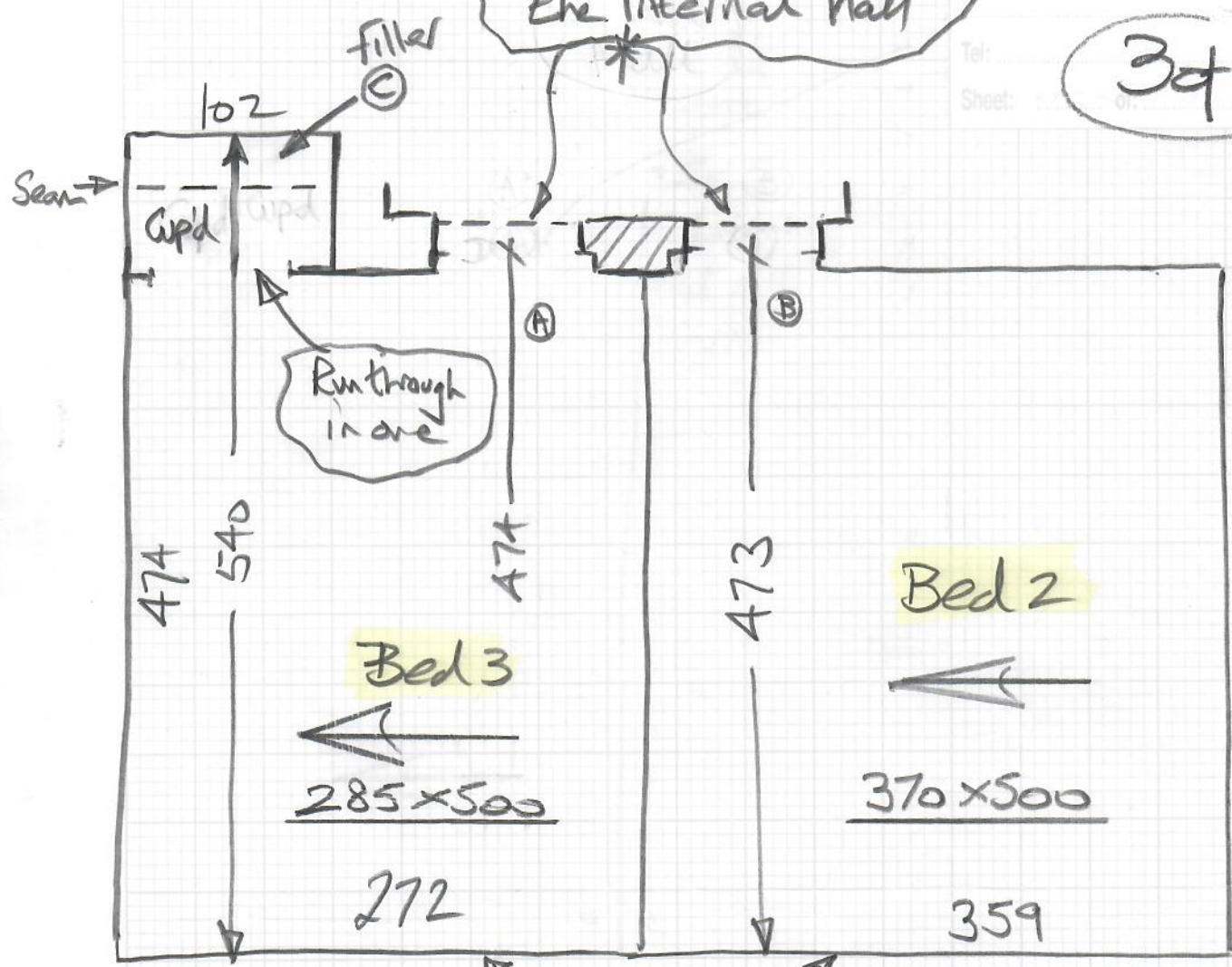

* Concrete floors with u/flow heating T/out
So must stick spe & BARS T/out
& use low tog u/Lay.

Fit tile lips where carpet meets tiles
& fit up against Timber floor laid in
DRAWING ROOM

Customer:

Atkinson

Fitting address:

**66 Pendle Road
LONDON, SW16 6RU**

Home 'phone Nr: N/P Mobile/other 'phone Nr: 07530-086931 Office 'phone Nr: N/P

Contact: **As customer details**

Instructions:

6/10- Cut 1.00m off the side of the 3m x 5m piece & use for cup'd on R18912. Leave 3mx4m as W/H

Comments re Fitting:

See Cutting Plan: Mark up the remaining 3m x 4m piece with job No. R18893 & store at W/House

| Product & Colour | Fitter's claim | Length/Quantity | Width |
|------------------|----------------|-----------------|-------|
|------------------|----------------|-----------------|-------|

| | | | |
|----------------------------|--|------|------|
| Cotswold - Eastingston Rib | | 3.00 | 5.00 |
|----------------------------|--|------|------|

6/10
 ONLY 3m x 1m required for
 R18912. MARK up remaining
 3m x 4m & store @
 W/H for future fitting

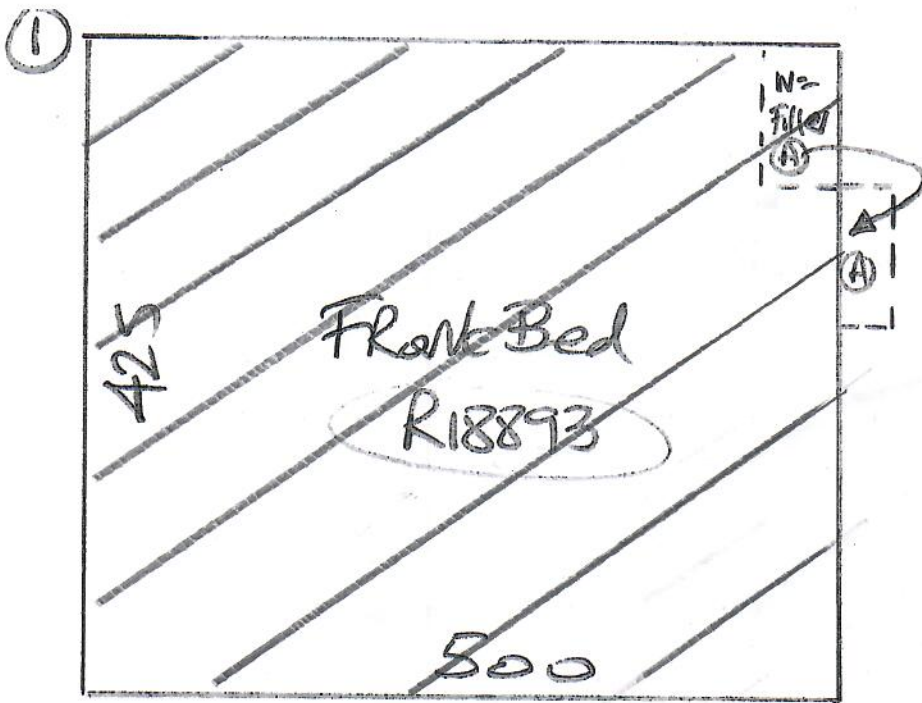

R18893
Atkinson

Cotswold Rib
Col. Estington Rib

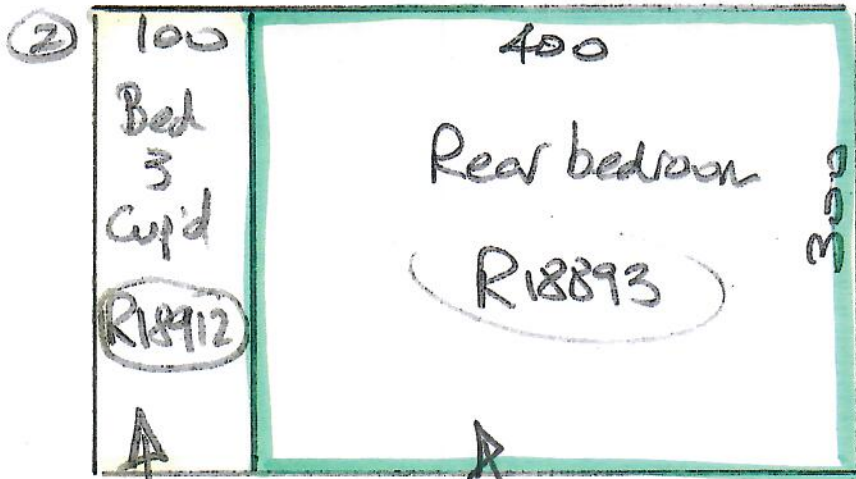

Cut Plan ① 425 x 500
Cut Plan ② 300 x 500
725 x 500
= 36.25m²

Middle Bed 2.50 x 4
= 10m²

Total = 46.25m²

G/10 *
Cut this Piece off
& use for Bed 3
Cup'd on R18912

MARK up & store
this piece @ W/H
for future fitting

* These 2 Cuts were
cut off the 25.00 x 500
Roll that came in
on order No.
R18912 / R18893