

①

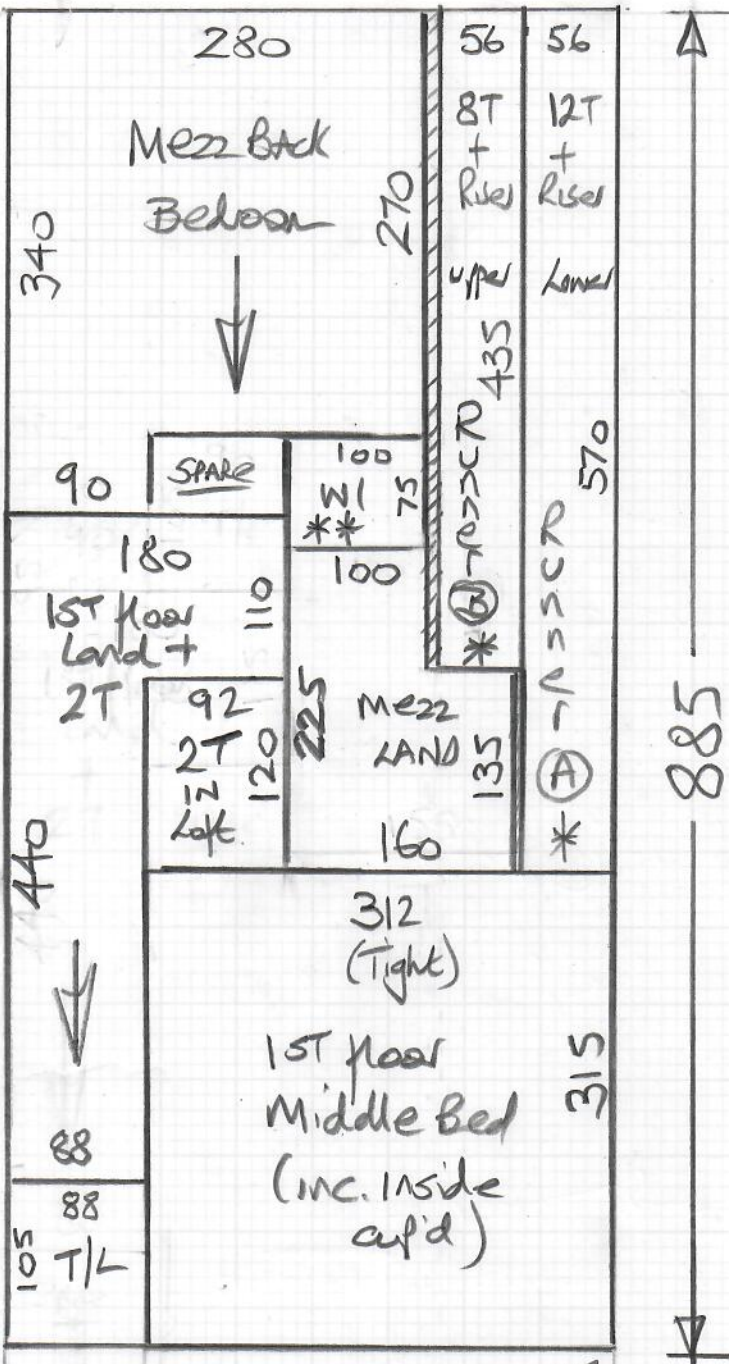

Quote # 2
 mrcarpets
 Job No: R18914
 Name: Blomfield
 Address:
 Tel: 1 of 5
 Sheet:

New England
Col. NE6003 Stamford

Cut Plan ① 885 x 400
 Cut Plan ② 550 x 400
 1435 x 400

$$u/Ay = \underline{\underline{57.40m^2}}$$

$$u/LAy = 51.50m^2$$

Ground to 1st floor

11.50Lm

Runner (A) to be bound in Cotton tape - H/B 8338 (ORANGE)

Runner (B) + WI to be bound in Cotton tape - H/B 8332 (NAVY)
 1st to 2nd floor

10.50Lm

* = Cut w/ H
 ** = Template on site

ORANGE Binding tape on Lower STAIRS
 NAVY Blue Binding tape on upper STAIRS

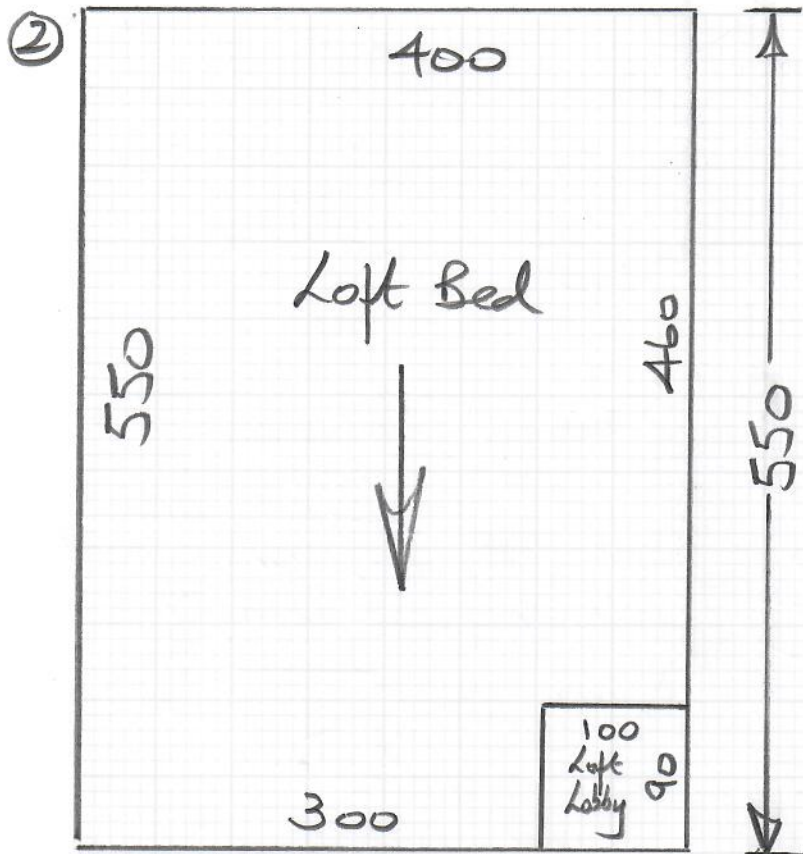

mrcarpet

Job No: R18914
 Name: Bromfield
 Address:

Tel: 2 of 5
 Sheet:

MARK

The SATIN BRASS BARS are for the 3rd FLOOR Beds & the Mezz BATH

The 2 Polished Ali Tile edge bars are for the 2 doors to the Loft BATH

2/11

Please Shape W1 ASAP when you get on site & I'll swing by to collect it & take it to the workshop, wait for it to be taped & then drop it back to you so you have it ready to fit on 3/11.

Lower Mezzanine Rev

Quote # 1
mrcarpet

Job No: R18914
Name: Bromfield
Address:

Tel:
Sheet: 3 of 5

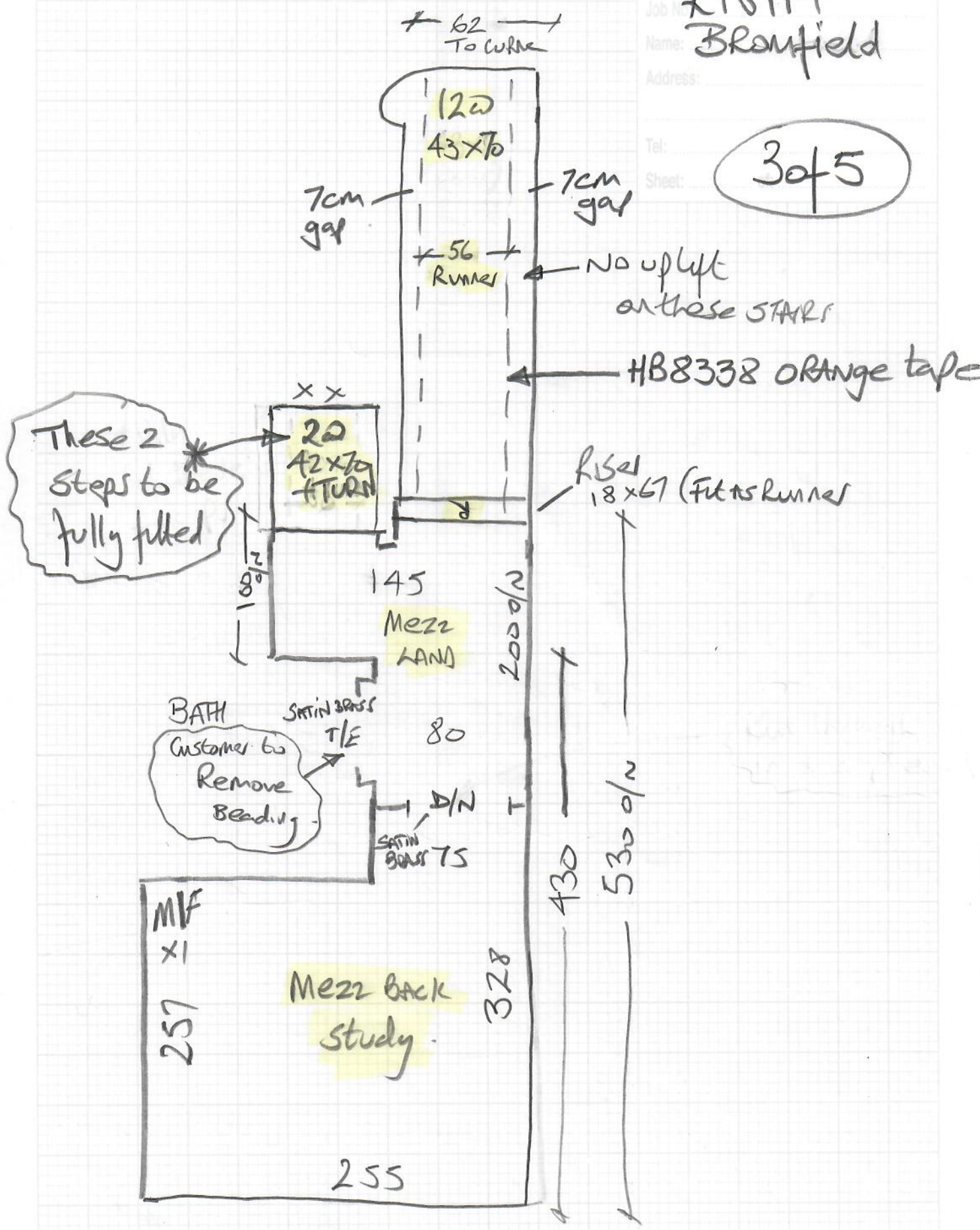

1ST Floor

Job No: R18914
Name: Blonfield
Address:

Tel:
Sheet:

4 of 5

BATH

Polished Alu

T/E

80

T/L

↓

R

Finish land under nose

R5018x68 (fit AS Runner)

80

47x70

56

Runner

TUEN + Glue

↑

80

Remove with SATIN BRASS

325/R

M/P x1

1ST floor Middle Bed

↑

1ST floor Land

150

SATIN BRASS

304

SATIN BRASS

Front Bed (Sanded boards)

up'd

Run into Cup'd

HB 8332 NAVY tape

63x80

S/N

Template wider on site

(BACK)

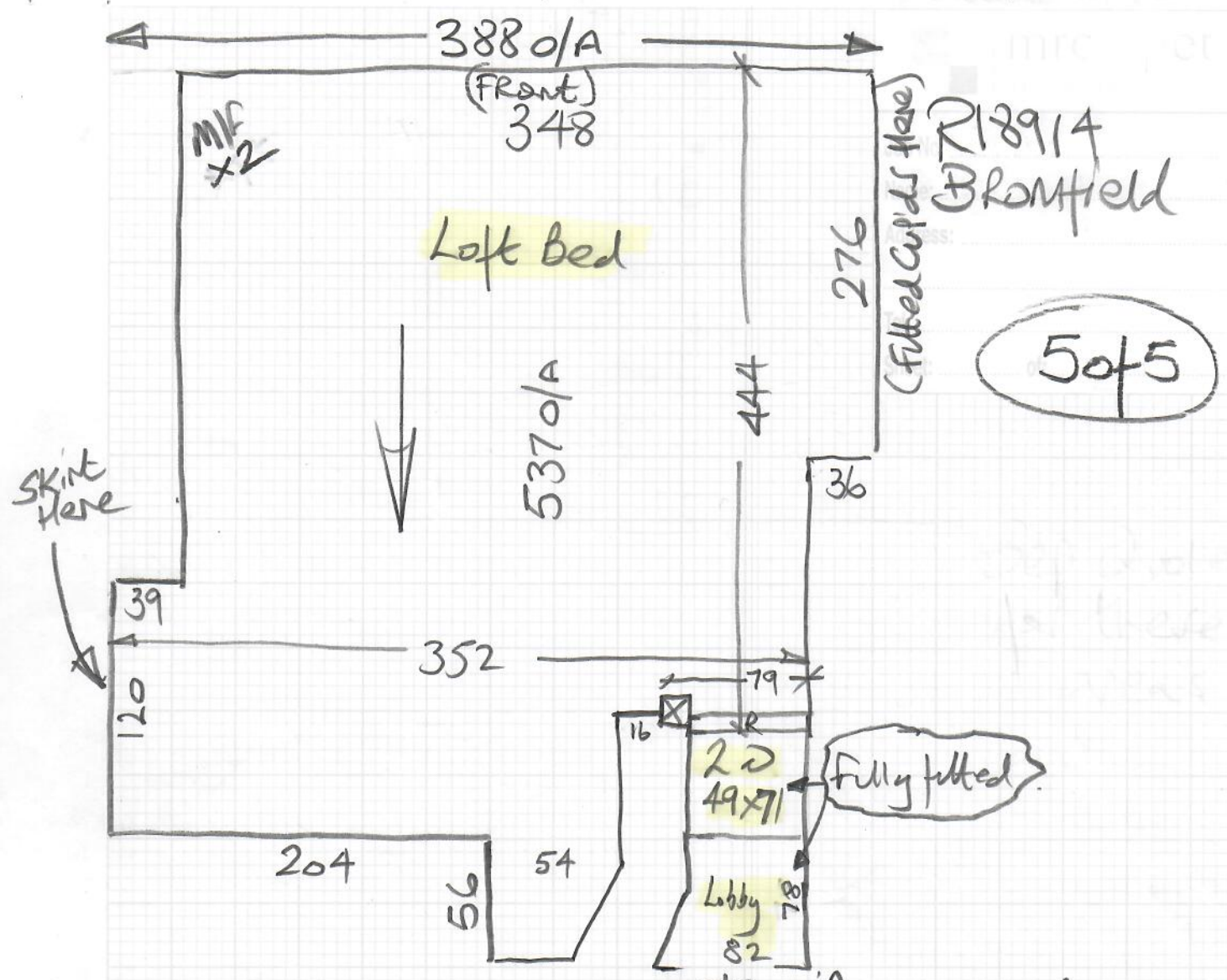

U/D Woodmix loop over the
 Chipboard floor beneath
 Replace ex gripper with short Ah
 Move 1 x King size bed.

Polished Ali BARS for Top floor.
 SATIN BRASS BARS to 1st floor