

Phase 1 - 16/11 - 4 Rooms

R18957  
Homes

1 of 4

Beach Comber

Col. Delywood (KAN-6)

Cut Plan ①  $345 \times 500$

Cut Plan ②  $305 \times 500$

$650 \times 500$

$= \underline{32.50m^2}$

Loft Bed  $425 \times 400$   
 $= \underline{17m^2}$

Total =  $\underline{\underline{49.50m^2}}$

u/Lay =  $45m^2$

Beach Comber - Dune

Col. BRENade (JAI-923)

Lounge  $435 \times 400$   
 $= \underline{17.40m^2}$

u/Lay =  $16.50m^2$

R18957  
HOWES

2 of 4

TOP FLOOR

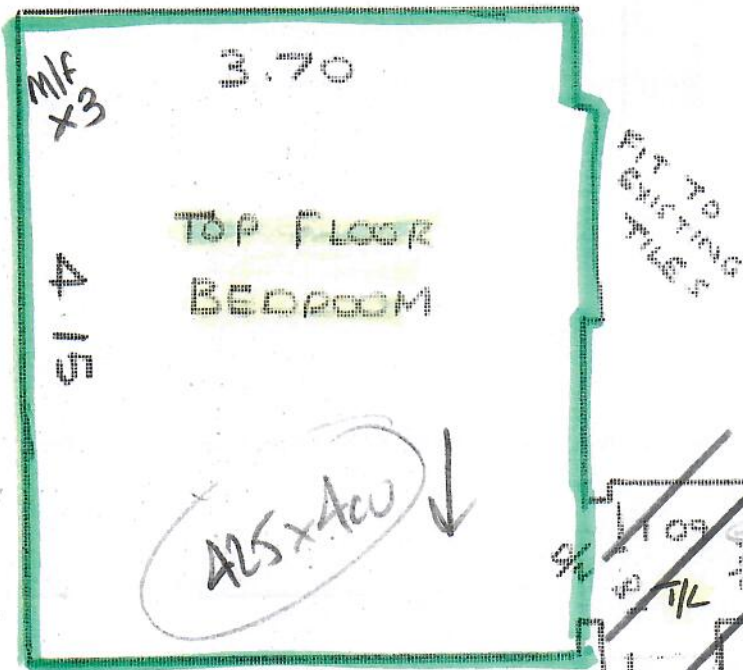

~~W1 .60 x 0.80~~

~~W2 .60 x 1.05~~

~~W3 .77 x 1.10~~

~~W4 .60 x 0.75~~

~~W5 .60 x 0.80~~

~~W6 .60 x 1.05~~

~~W7 .77 x 1.10~~

~~W8 .60 x 0.75~~

~~B/N Cap .35 x 0.40~~

~~Band .20 x 1.00~~

} FROM 1st floor  
landing waste

R18957  
HOWES

3 of 4

FIRST FLOOR

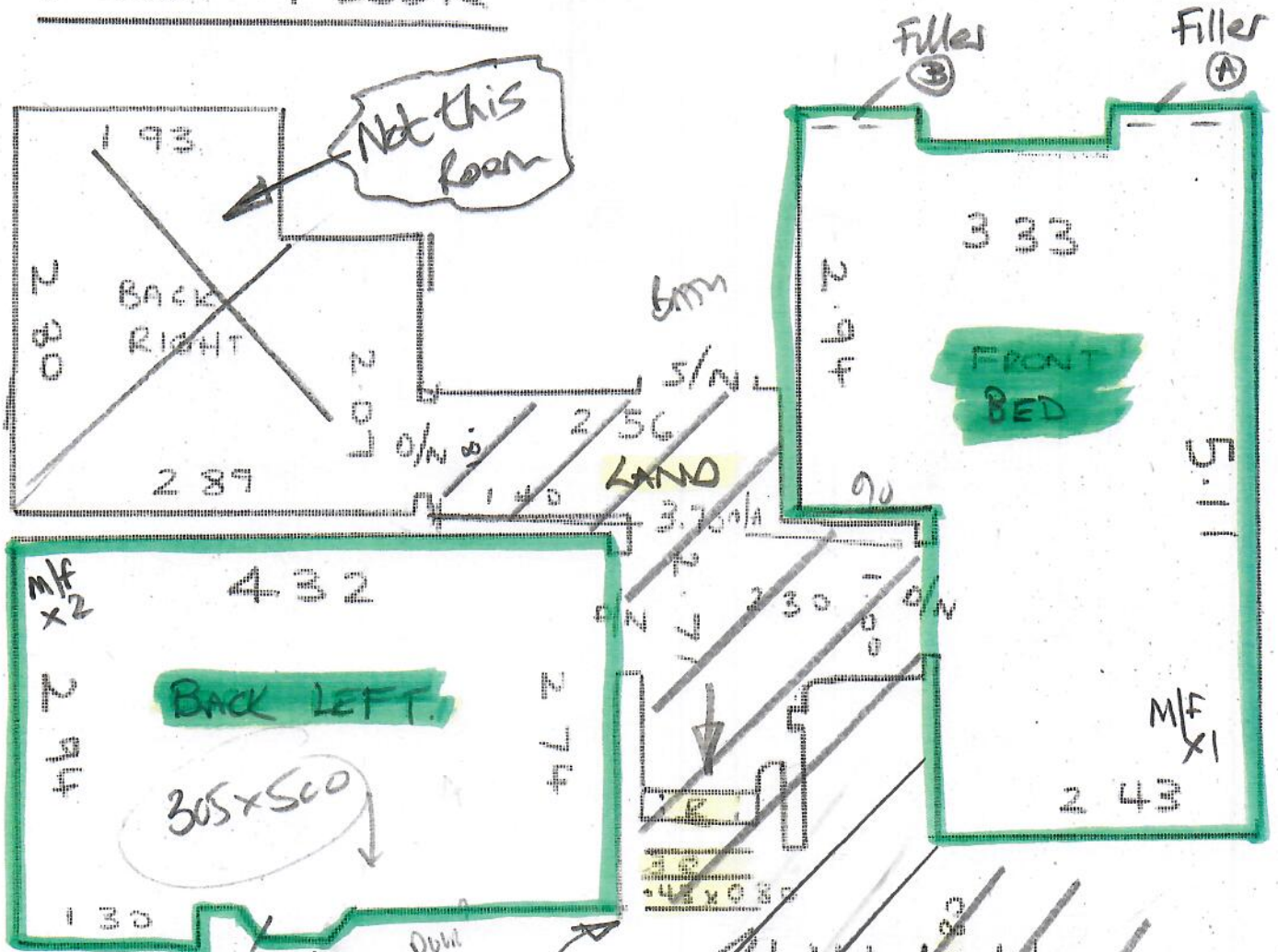

Not this form

Filler ③

Filler ④

FRONT BED

BACK LEFT

305 x 500

LAND

44 x 0.85

- W9 .60 x .95
- W10 .70 x 1.15
- W11 .63 x 0.76

Runs into hallway

Down



\* These STAIRS to be fitted as tapered edge Runners 260cm Wide

R18957  
HOWES

4 of 4

GROUND FLOOR

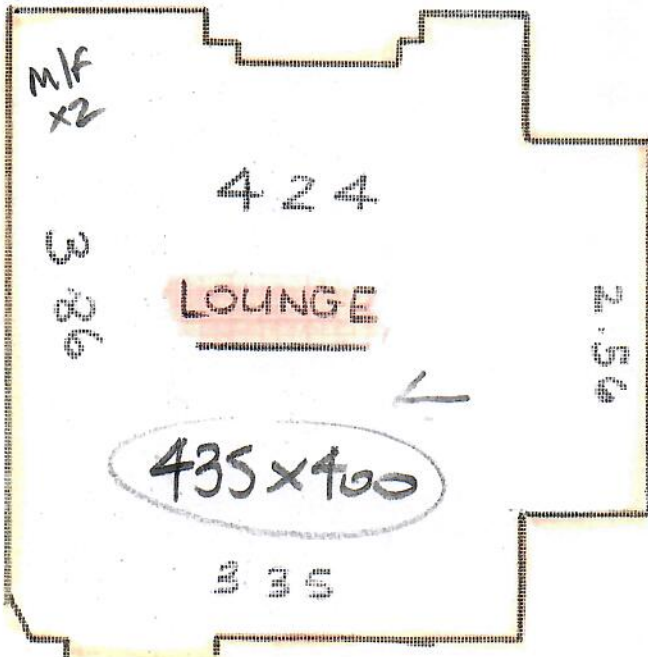

But to  
wood floor  
in hall