

PHASE 2 - CHRIS

21/11 + 22/11

R18957
HOMES

1 of 3

Beachcomber - Strand
Col. BARNACLE (PAT-323)

Cut Plan ③ = 670 x 400
= 26.80m²

U/Lay for Runner
= 6m²

U/Lay for rest
= 15m²

TAPING = 13 to
300
16 to LM

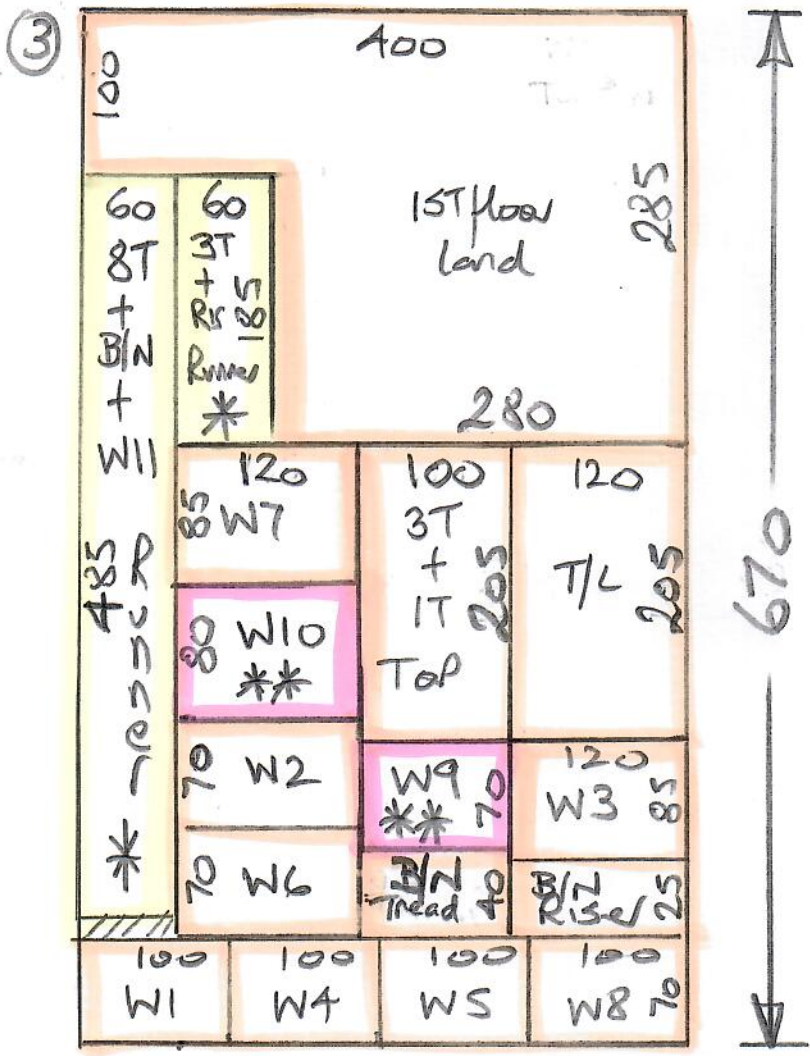

15/11 - Chas

* = Cut runner @ W/H

21/11 - CHRIS

** Shape these 2 Winder on site & give to Nigel ASAP so he can take to Workshop on Tuesday morning + Drop to site.

22/11 - CHRIS

Fit upper s/c + 1ST floor landing full width & fit taped Runner to Lower STAIRS between ground & 1ST floor.

R18957
HOWES

2 of 3

FIRST FLOOR

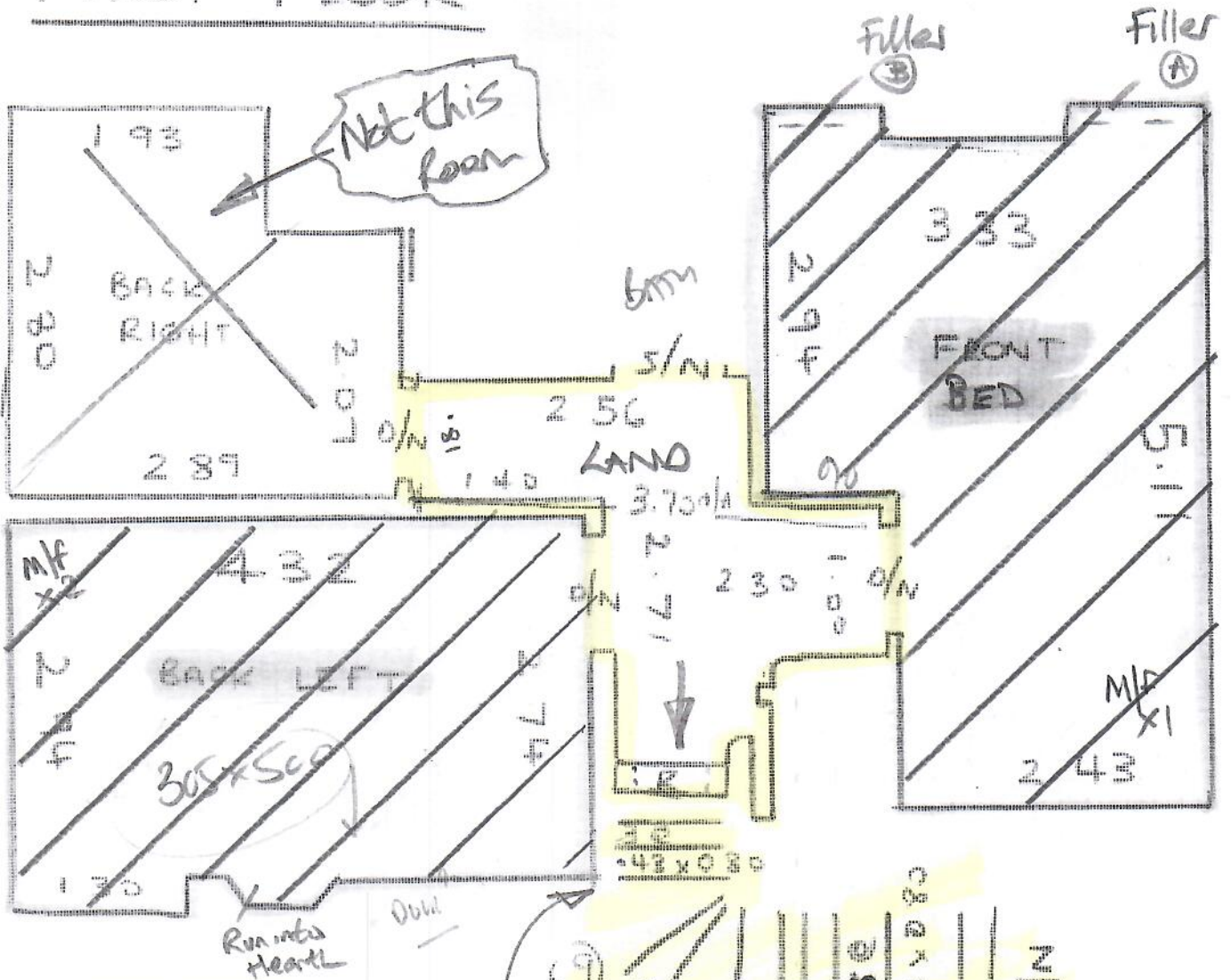

- W9 .60 x .95
- W10 .70 x 1.15
- W11 .63 x 0.76

*These STAIRS to be fitted
as tapered edge Runners
260cm Wide

R18957
HOWES

3 of 3

TOP FLOOR

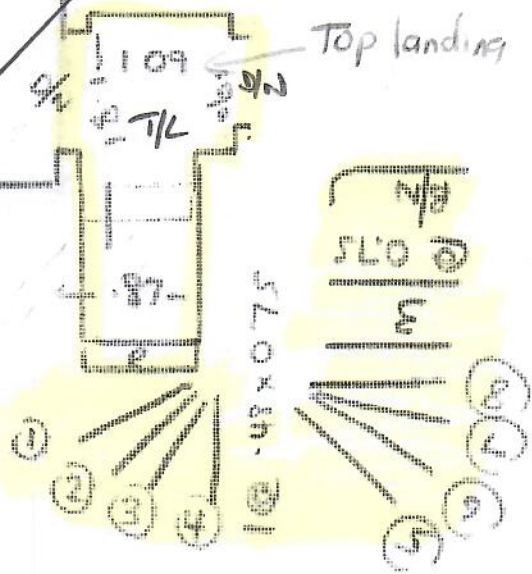
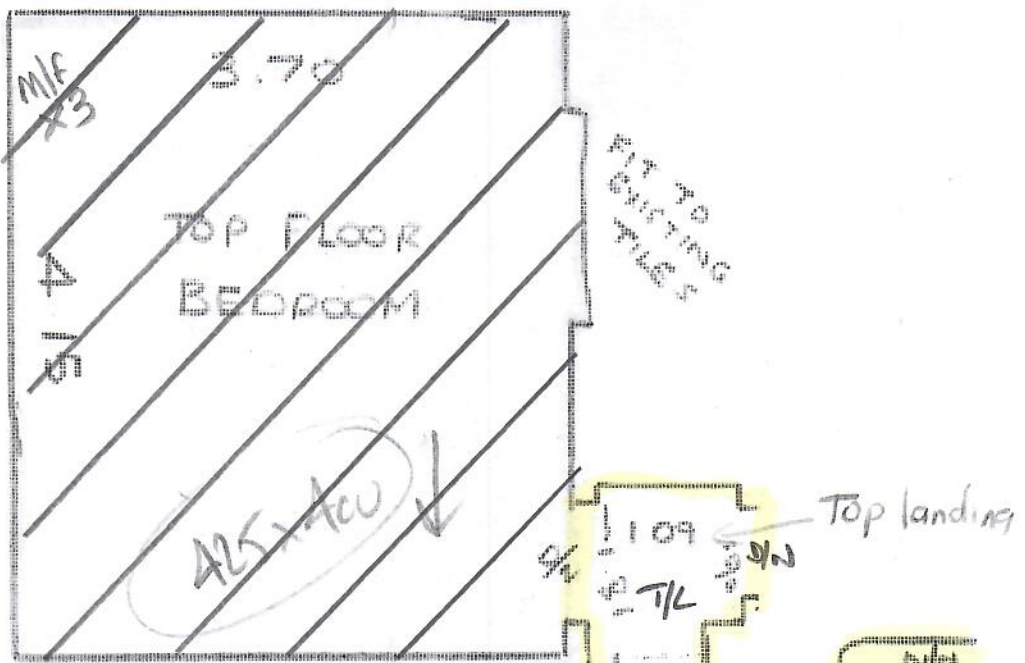

These STAIRS Fully fitted

- W1 .60 x 0.80
- W2 .60 x 1.05
- W3 .77 x 1.10
- W4 .0.60 x 0.75
- W5 .60 x 0.80
- W6 .60 x 1.05
- W7 .77 x 1.10
- W8 .0.60 x 0.75

B/N Cap .35 x 0.70 } FROM 1ST floor
 Band .20 x 1.00 } landing waste