

mrcarpet
 Job: R18972
 Name: Jones
 Address: [unclear]
 Tel: [unclear]
 Sheet: 1 of 2

Hassle free Premier
Col. Arctic

Ground floor Bed 370x500
 Cut plan ① 280x500
 Cut plan ② 150x500
 8.00x500
 = 40M²

See Royal on site

Discuss where to finish Carpet on top step (tuck down to fill gap in Hall laminate) & Discuss Doorbar location & fixings at the 2 between doorways.

R18972
Jones

2 of 2

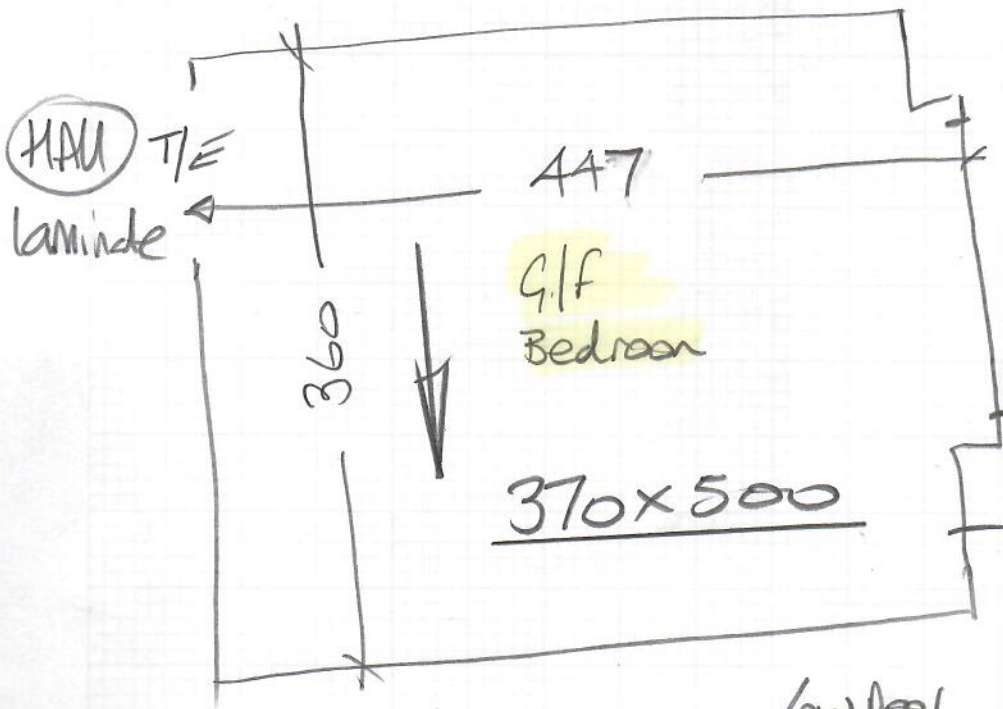

Concrete floor
with 6mm ply
Screwed over top
OK to pin site



Stick Tread
& riser
29x82
stick direct.



- W1 64x96
- W2 70x117
- W3 74x80
- W4 67x97
- W5 76x120
- W6 68x83