

mrcarpets  
Job No: R18987  
Name: Antie  
Address:  
Tel: 1 of 3  
Sheet:

Rutland 50  
Col. RE50-52

Cut Plan ①  $460 \times 400$   
 $= 18.40m^2$

Eleganza  
Col. Nebbia 710750

Large front Bed  $310 \times 400$   
Rear Bed  $300 \times 400$   
Small front Bed  $215 \times 400$   
 $8.25 \times 400$   
 $= 33m^2$

Customer to uplift & Dispose of existing Carpets,  
ulay & engineered timber

Job No: R18987  
Name: Antie  
Address:

Tel: 2 of 3  
Sheet:

Rear

M/F x 1

289

300 x 400

Rear Bed

Needs New s/c in this room

370

BATH (Antico)

Pin under nose

New W/Robe Being built here

Alisa edge

WI

74

160

150

61 x 88

85

1/4

D/N

85

STR UP

127

44 x 72

Riser

New W/Robes to be built in here

297

TOP LAND

15 x 78

Neck s/c

285

D/N

(297 da)

D/N

ex s/c

EX s/c

Large Front Bed

392

42 x 92

STOP

12

310 x 400

M/F x 1

88

Cup'd to be Built in Here

Front

STudy

Allow New s/c

Mostly ex s/c

192

Empty 185

Same as s/c

Job No: R18987  
Name: Antie

Address:

Tel:  
Sheet:

3 of 3

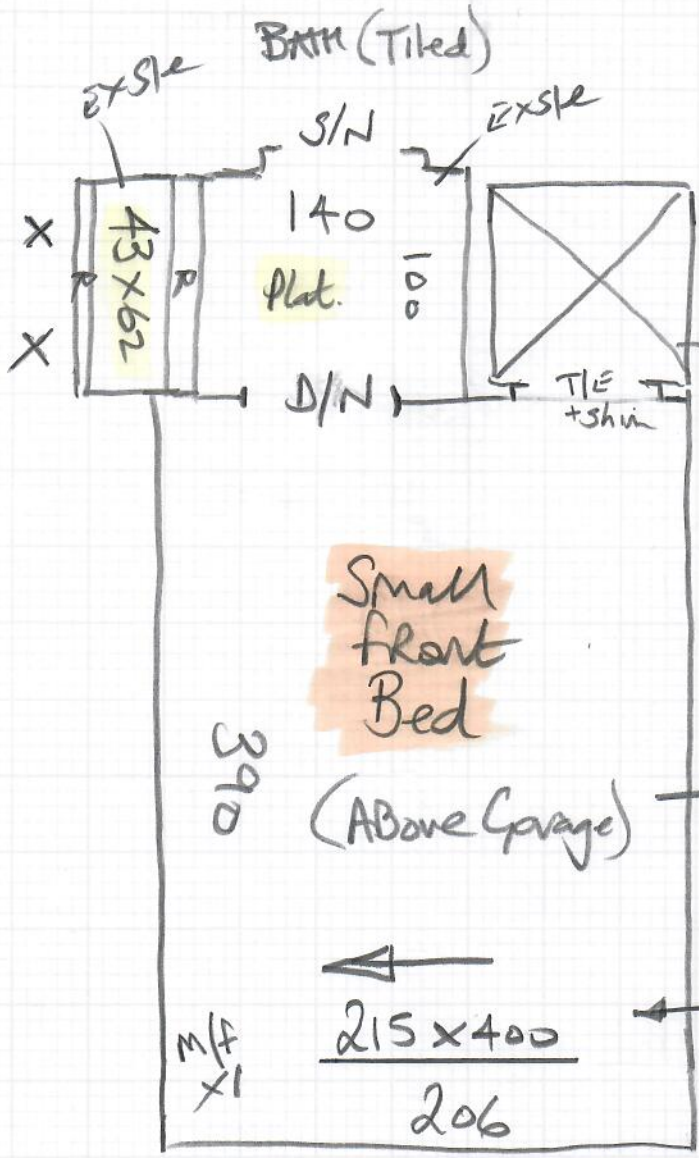

ex timber floor to remain in cup'd

Needs new slt

This room has engineered timber  
Customer to remove beforehand