

PHASE 2

20/2/23 STAIRS + LANDINGS
 CHRIS FEE L
 60CM RUNNERS ON ALL STAIRS

R18947
 TEMPLE-JONES
 141 CAMBODIE ROAD
 SW20 0HT

1 of 3

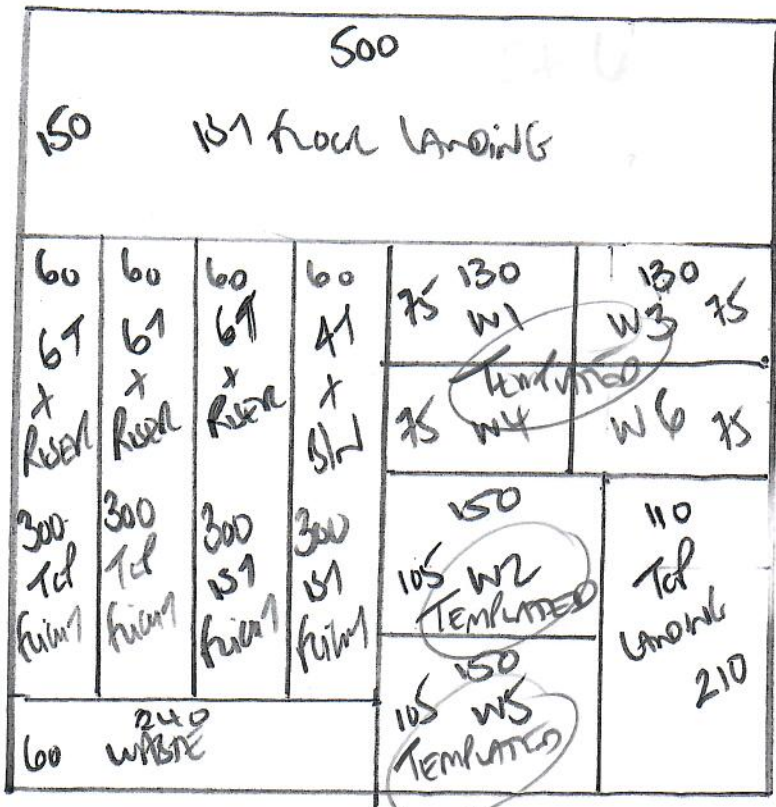

510
STAIRS + LANDINGS
 Cotswold 'RIS'
 Cotswold 'RIS'
PLAN 510 x 500
 2550m²

TAKING 34 LIN METS

TEMPLATED 6 WINDOWS ON SITE 1/2/23 -
 + ALL STAIRS TO BE 60CM TAPED RUNNERS

R18917
 Temple-Jones
 141 Cambridge Road
 SW20 0PH

2 of 3

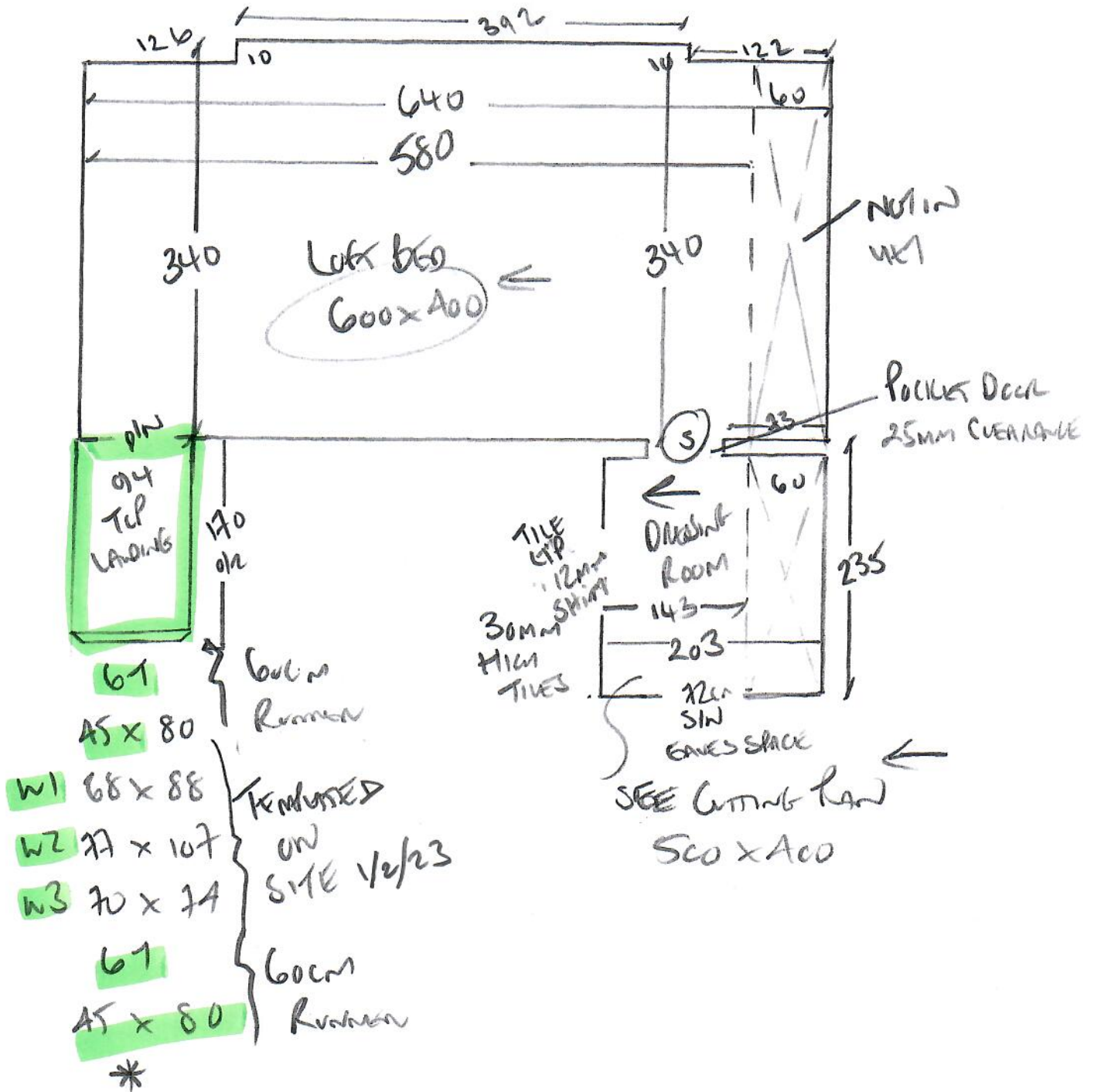

R18947
 Temple-James
 141 CAMBODIA RD
 SW20 0PH

3 of 3

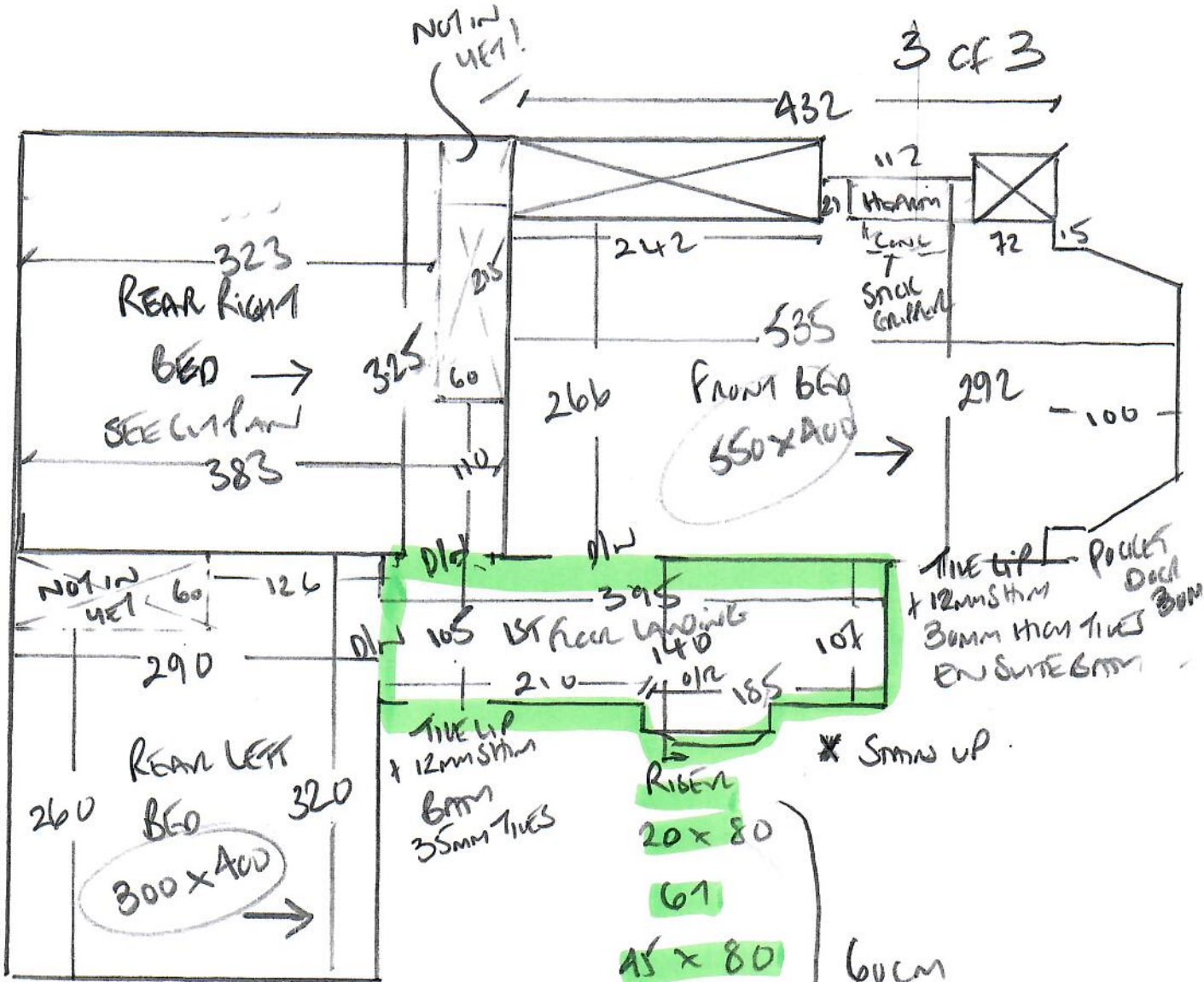

- * SMD UP
- RIBBON
- 20 x 80
- 61
- 45 x 80
- 60cm TAPE RUNNER
- W4 65 x 88
- W5 78 x 107
- W6 68 x 74
- 41
- 45 x 80
- 61w 65 x 190
- 86cm TO CURVE
- 74cm TO NEWEL POST