

Phase 1 - 11/1/23

R18953  
Alexandrou

lot 3

Blenheim (Jacs)  
Col. NTBLE-10 (12905)

Bed (B) 430 x 400

Bed (C) 420 x 400

Cut plan (1) 500 x 400

Cut plan (2) 750 x 400

2100 x 400

= 84,000m<sup>2</sup>

u/Lay for looms/LANDS = 65m<sup>2</sup>

u/Lay for runner 5m<sup>2</sup>

Taping = 12.50 Lin mtrs

**\* = Cut runner & send to Kasia for Binding**

**\*\* = MARK up these pieces & store w/ Houie until phase 2**

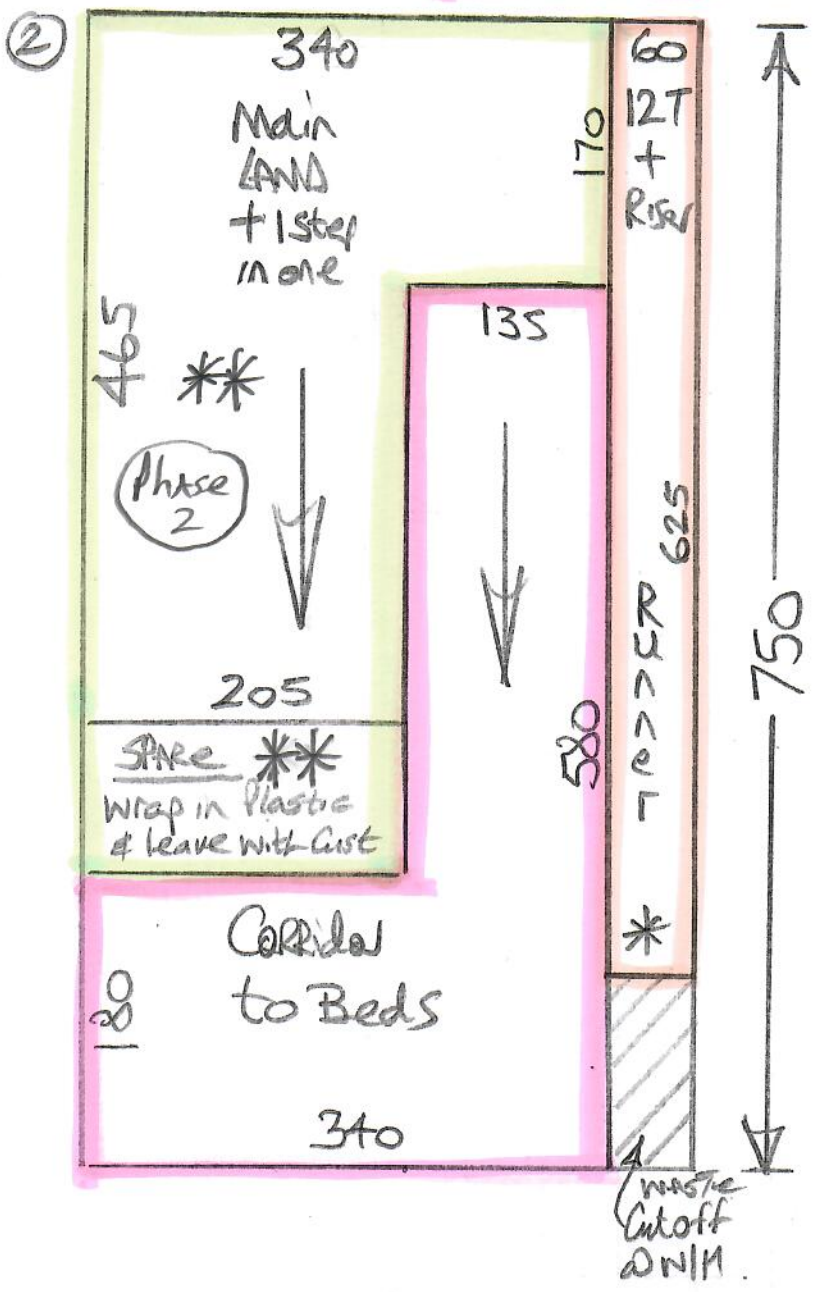
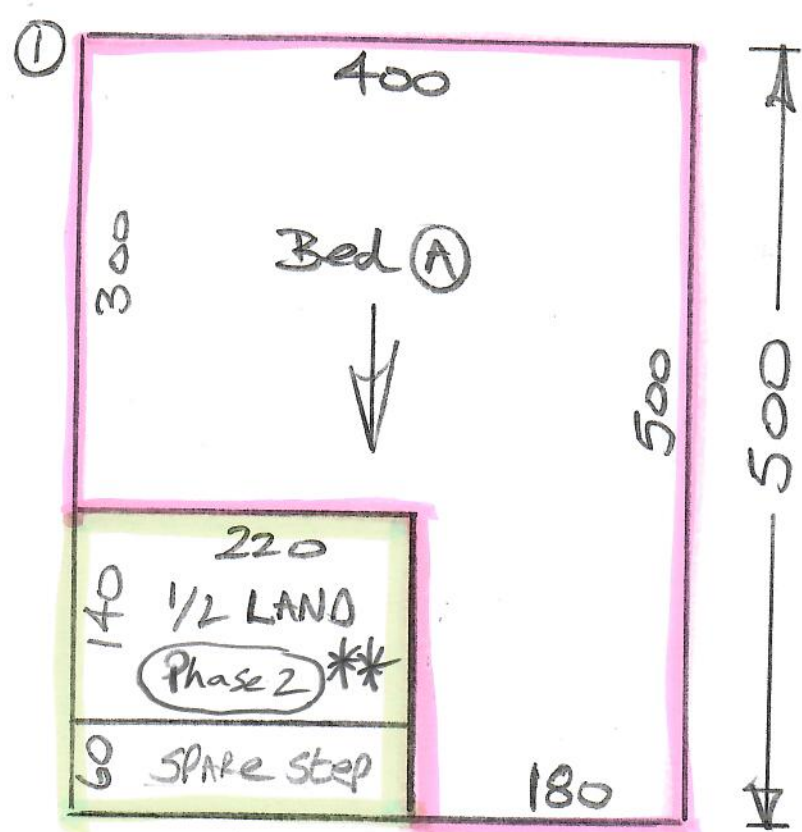

1st floor

Phase 1 - 11/1/23

R18953  
Alexandria

2 of 3

All these areas to be filled during phase 1

