

PHASE 2 - 27/2/23

R18953  
Alexandrou

1 of 2

Blenheim (Jacs)  
Col. NTBLE-10 (12905)

Bed (B) 430 x 400

Bed (C) 420 x 400

Cut Plan ① 500 x 400

Cut Plan ② 750 x 400

2100 x 400

= 84'00m<sup>2</sup>

u/Lay for looms/LANDS = 65m<sup>2</sup>

u/Lay for Runner 5m<sup>2</sup>

Taping = 12.50 Lin mtrs

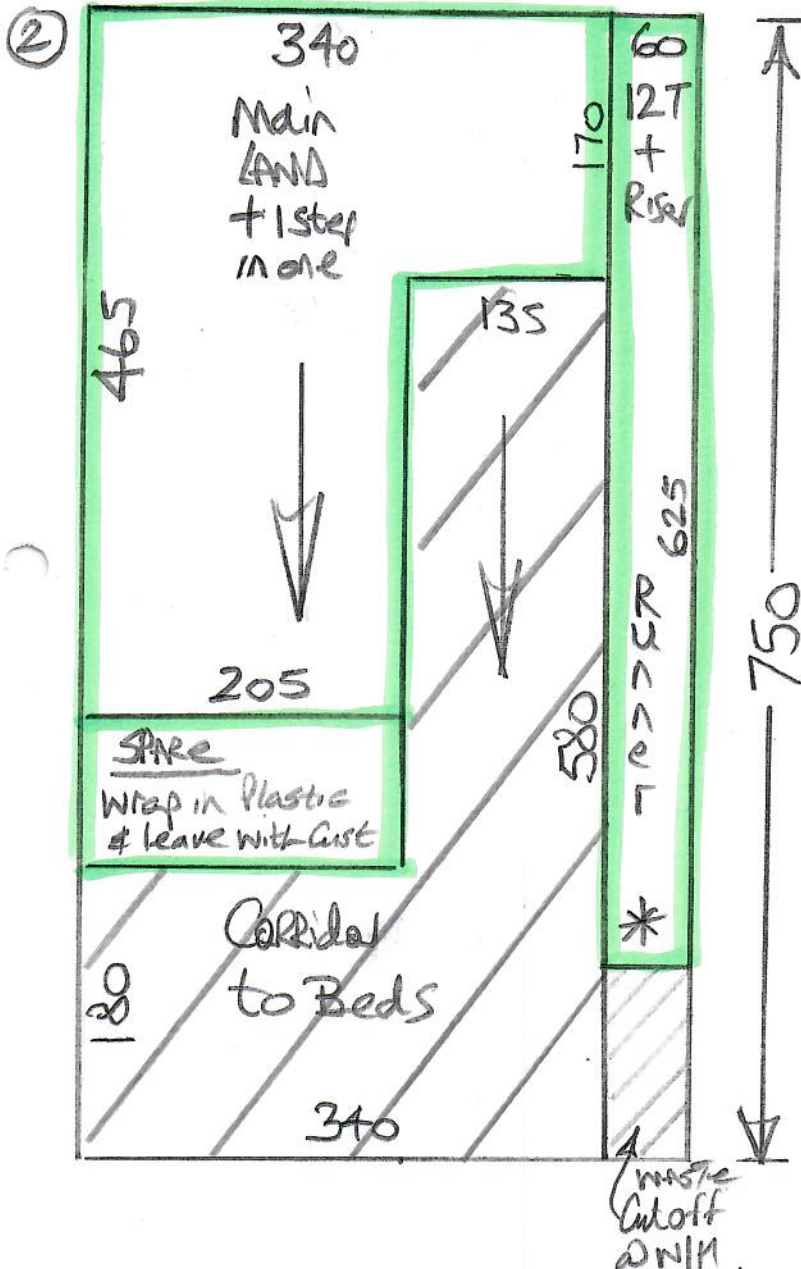
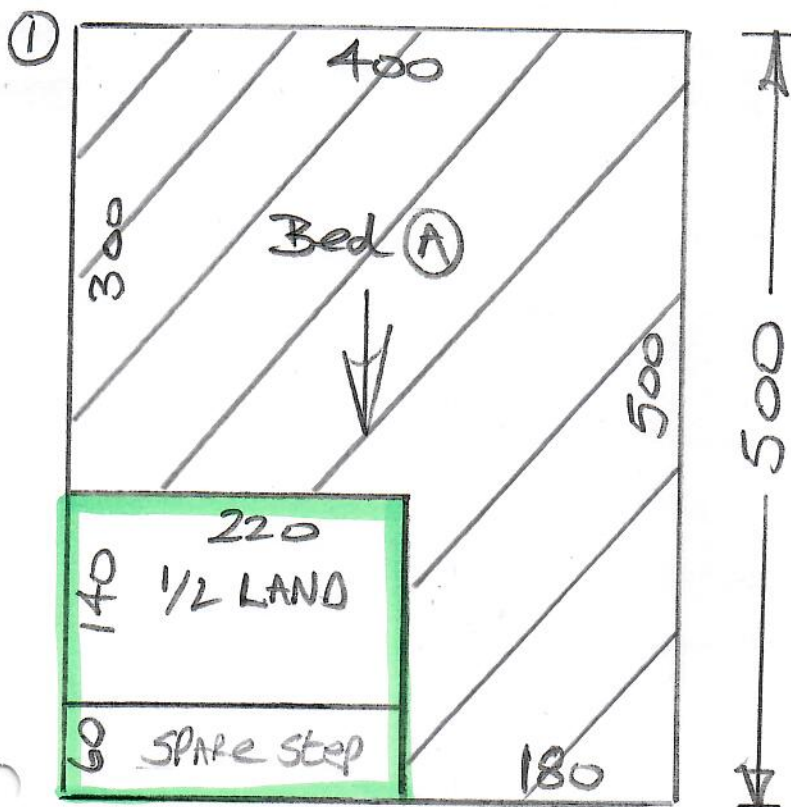

Phase 2 - fit (~~After Xmas~~)

Phase 2 - 27/2

R18953  
Alexandrou

2 of 2

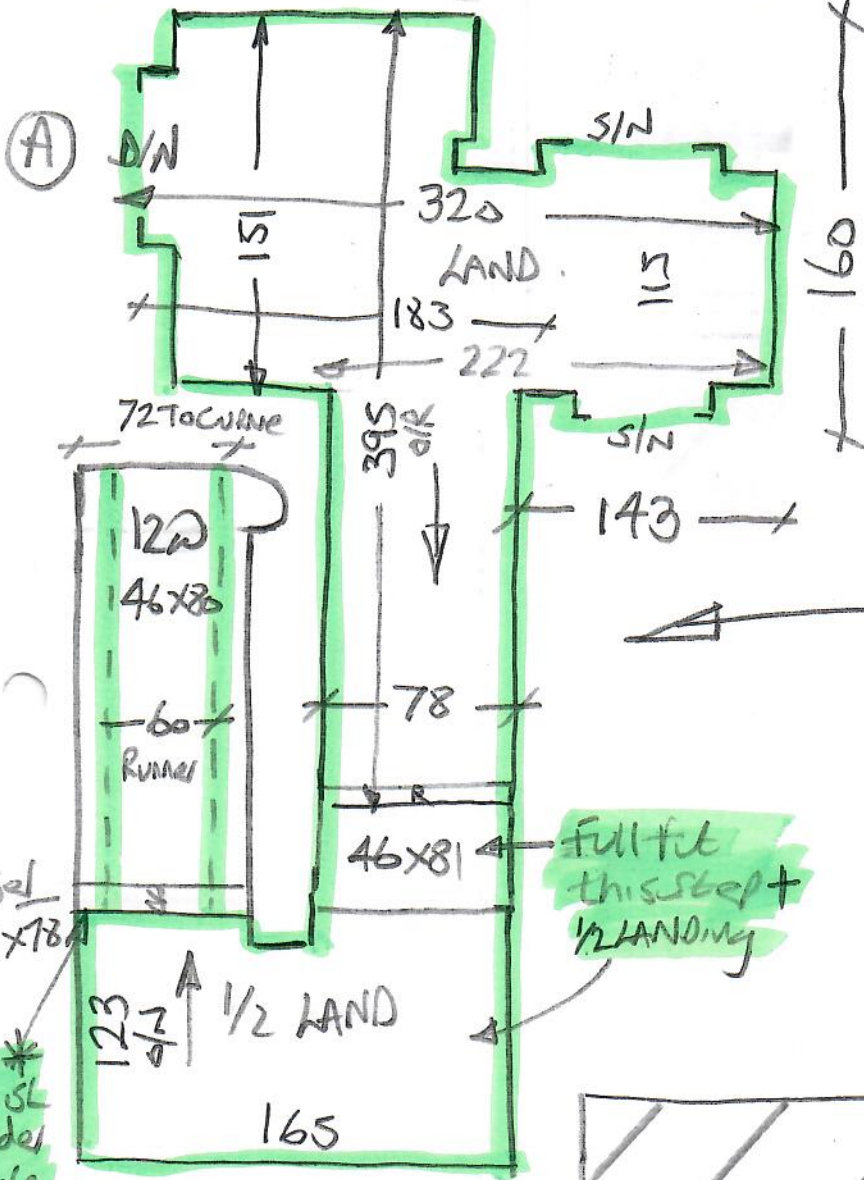

These areas to be fitted on phase 2

RAD covers here  
Run CARPET  
through  
& fit  
behind

\* Finish under note

Full fit this step + 1/2 landing

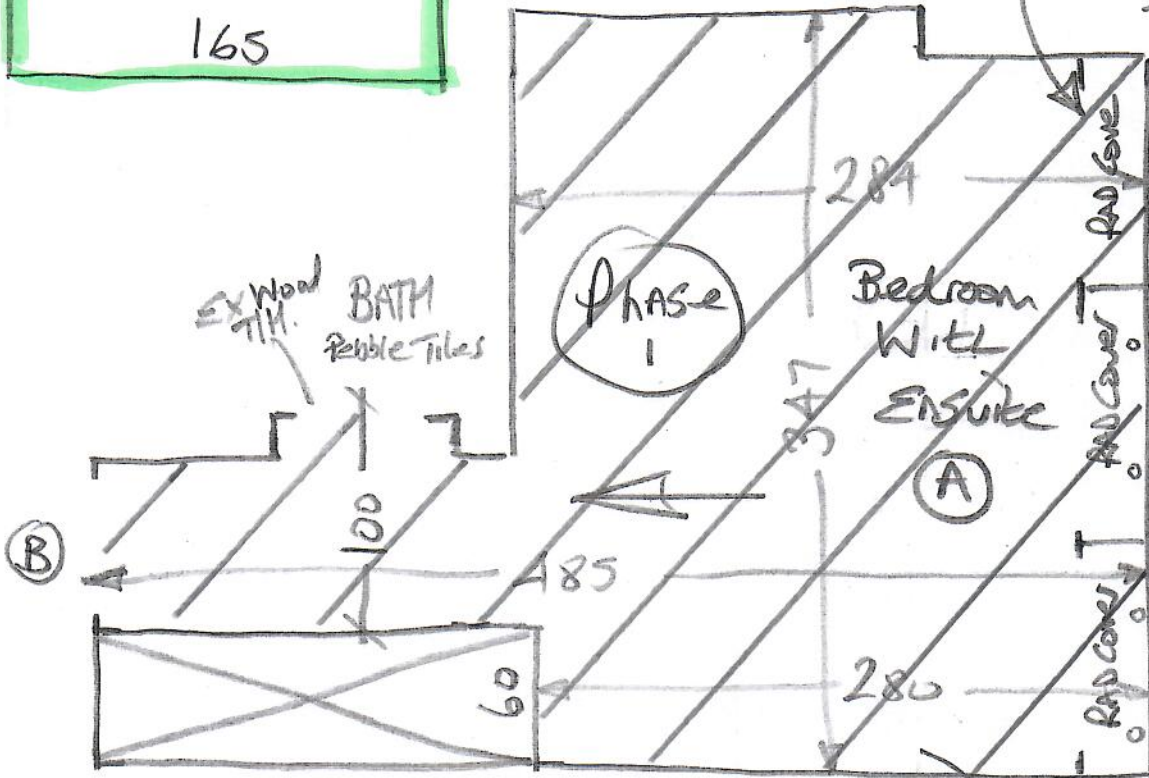

This room to be fitted on phase 1

R 18953

Alexandrou



