

PHASE 2

19/10/23

Job No: R19027
Name: CAROLINE FOCKES DESIGN
Address: 52 CHANDLER ROAD
Sub 7MS

Tel:
Sheet: 1 of 3

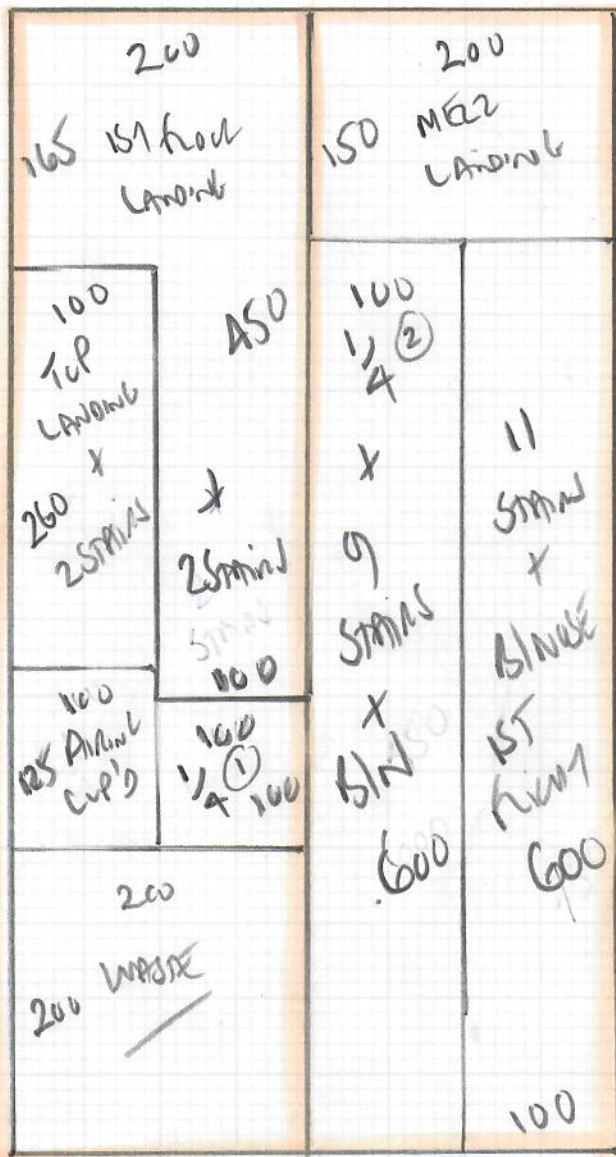

STAIRS + LANDINGS
Tot floor to Grand floor

MAINLINE

750 Column 259 QUEENS PARK
(Macedonia 609/24)

Plan 750 x 400

* All cuts Allow for
11 CM PATTERN REPEAT *

30m2

* Must pattern match ALL STAIRS + LANDINGS

Phase 2 - 19/10

R19027
 Caroline Hooks Design
 52 CHANDLER ROAD
 SW6 7ND
 2 of 3

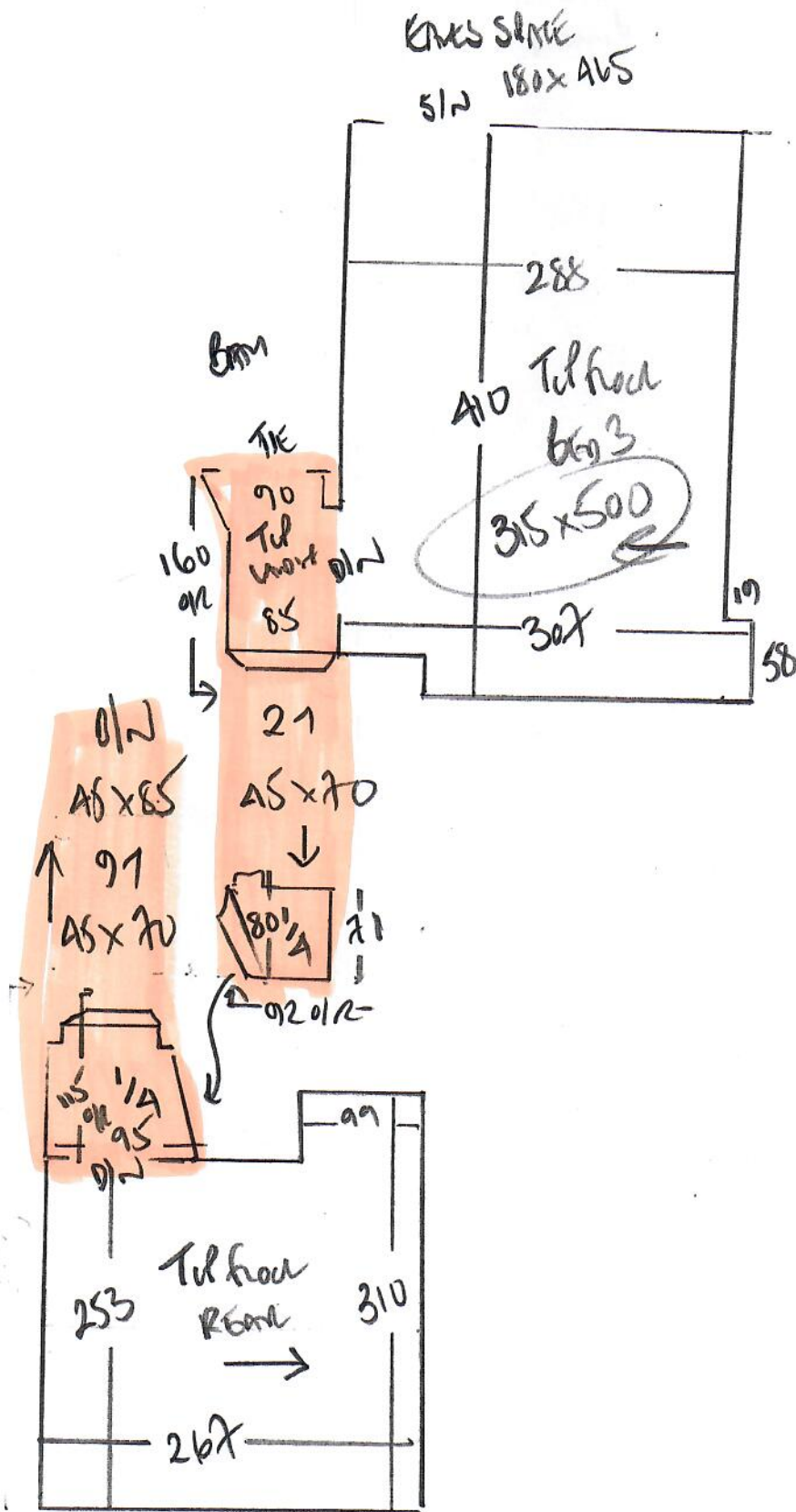

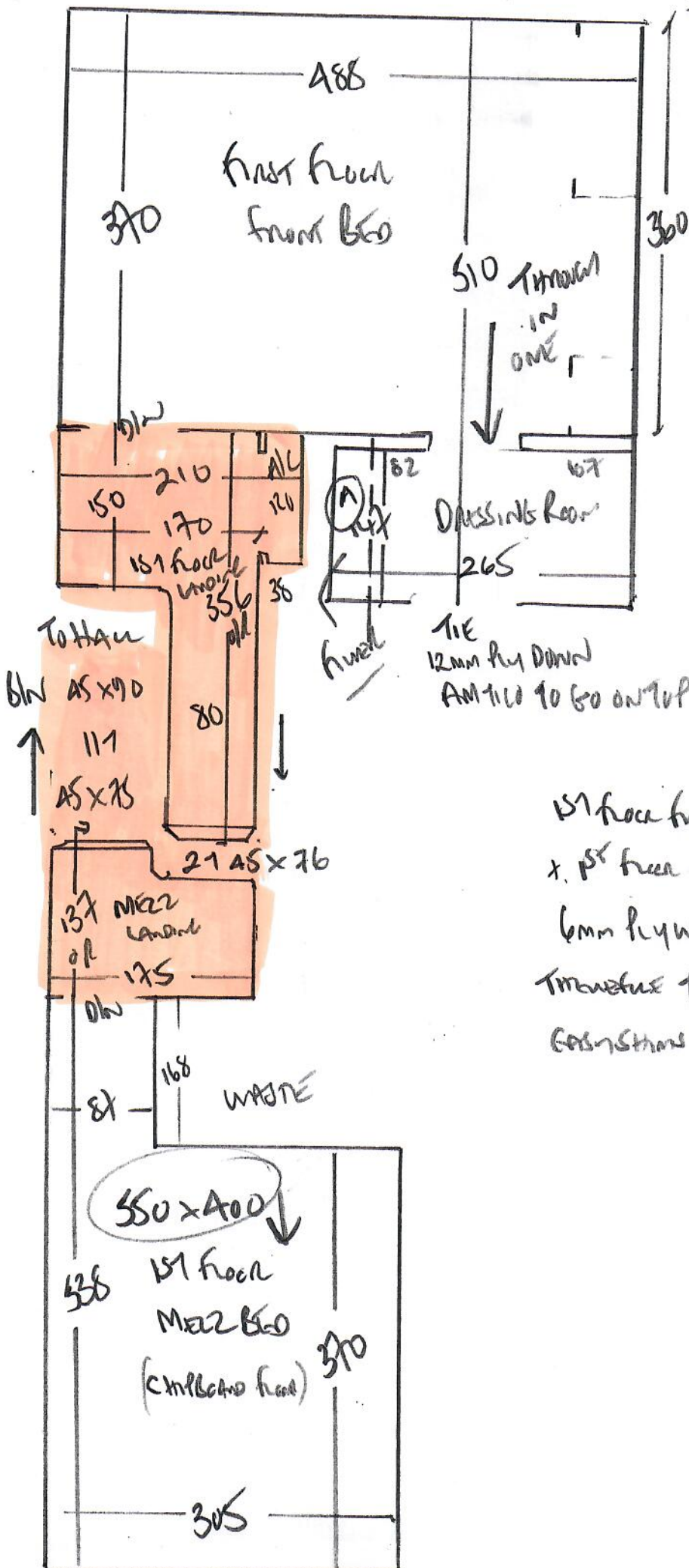

R19027
 CAROLINE FOOKS DESIGN
 52 CHORLAN ROAD
 SW6 2NS
 3 of 3

1st floor front BEO + Dressing Room
 + 1st floor landing to be laid with
 6mm plywood by builder!
 Therefore tiles should not need
 gas-stones!