

MARK Cowap - 18/4  
Cut Rumers + Shape widers

R19035  
Hutt

lot 3

HAVANA

601. HAV-26

Cut plan ② 600 x 400  
= 24m<sup>2</sup>

V/Lay =  
Lux Pu for 3 LANDS = 10m<sup>2</sup>

Heavy Rubber for Rumers  
£ 1/4 LAND = 12m<sup>2</sup>

\* = Cut down 2 W/H to  
Exact length + widths

\*\* = Shape on site

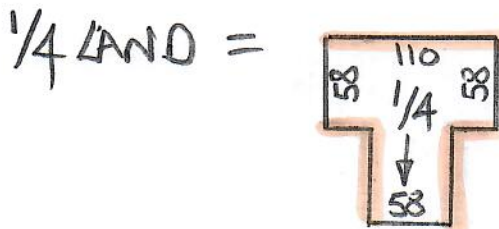

\*\*\* = Store 2 W/H  
until fitting on 24/4

# TOP floor

Part  
EAVES cup'd  
85 x 150 - 160 (Approx)

R19035  
Hutt

2 of 3

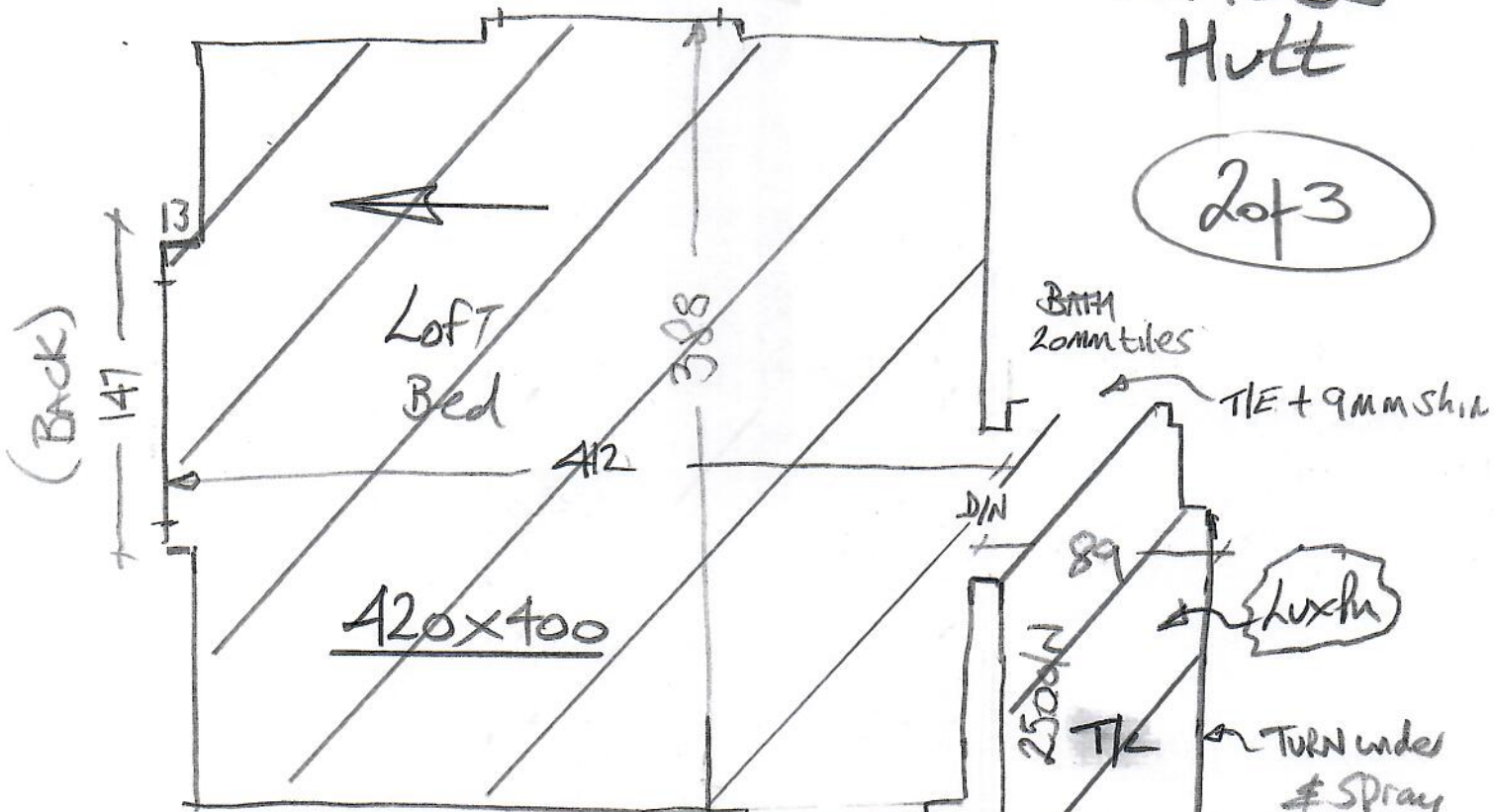

- Riser: 18x76
- W1 63x90
- W2 71x110
- W3 68x78
- STRS 4 @ 48x78
- W4 64x91
- W5 71x110
- W6 71x76
- STRS 2 @ 48x78

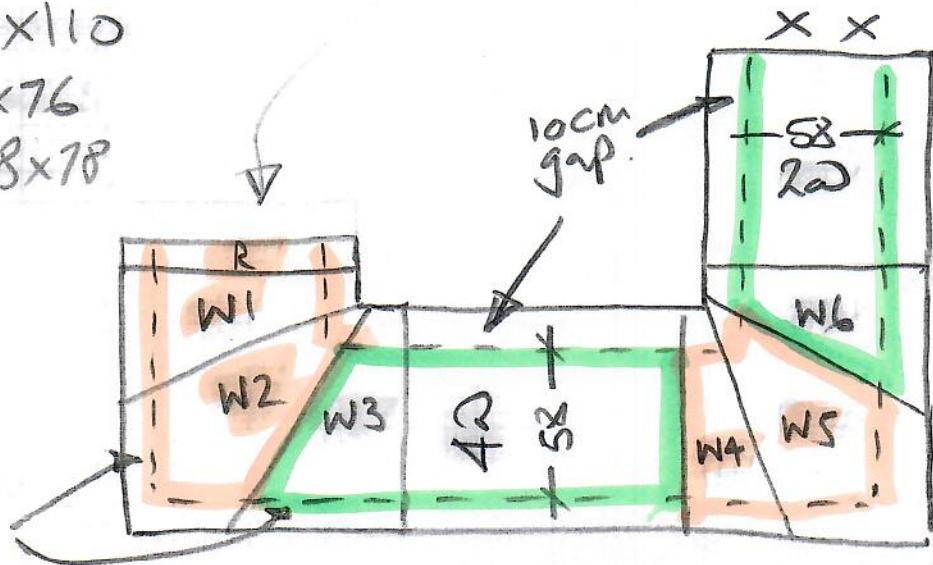

Maintain a  
10cm gap  
at sides.

1st floor

Riser 18x75

STRS 2 @ 45x78

1/4 LAND 108x87 (shaped)

Step 46x78

Riser 18x78

R19035  
Hutt

3 of 3

1st flight 1 @ 45x78  
(INC B/NOTE)

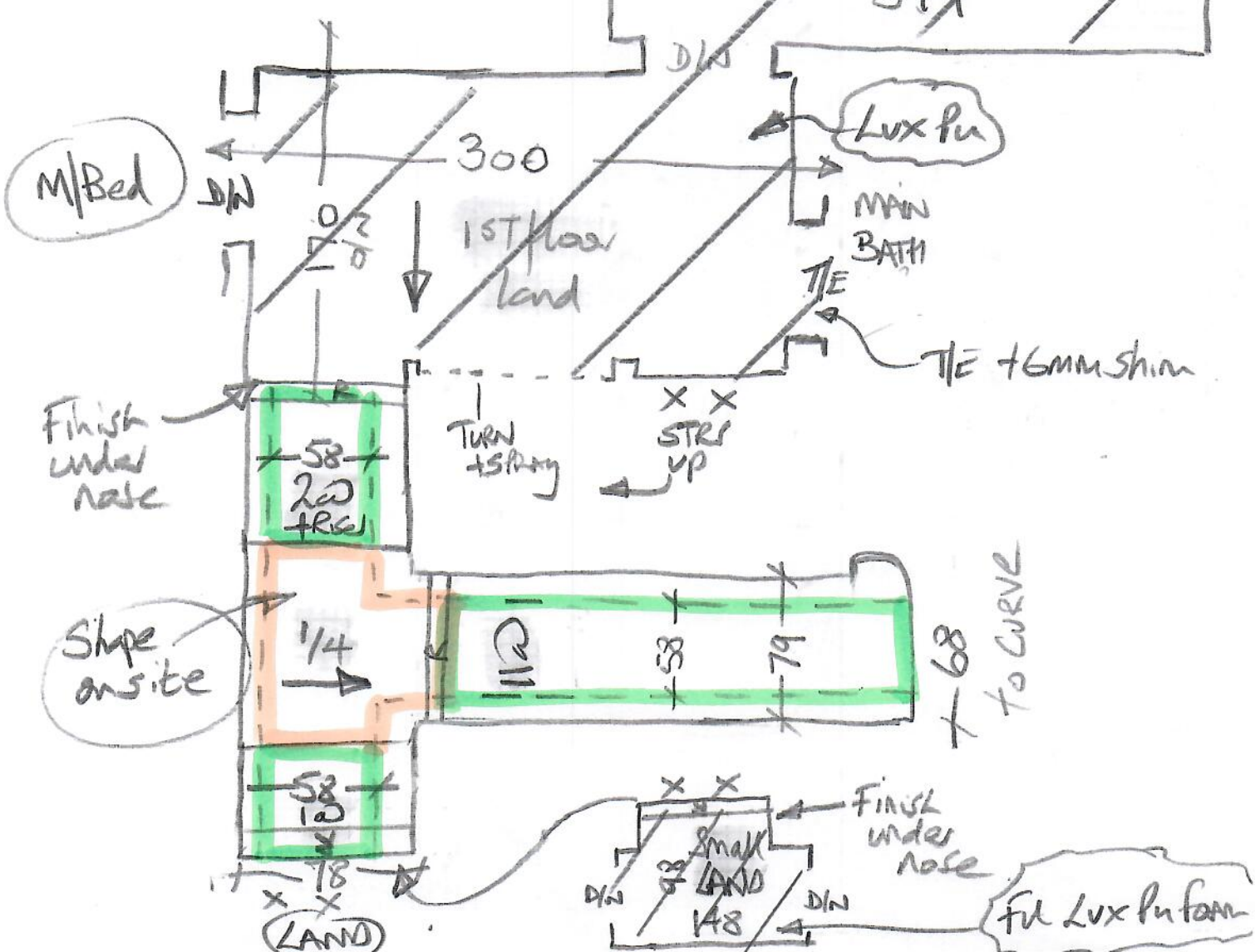
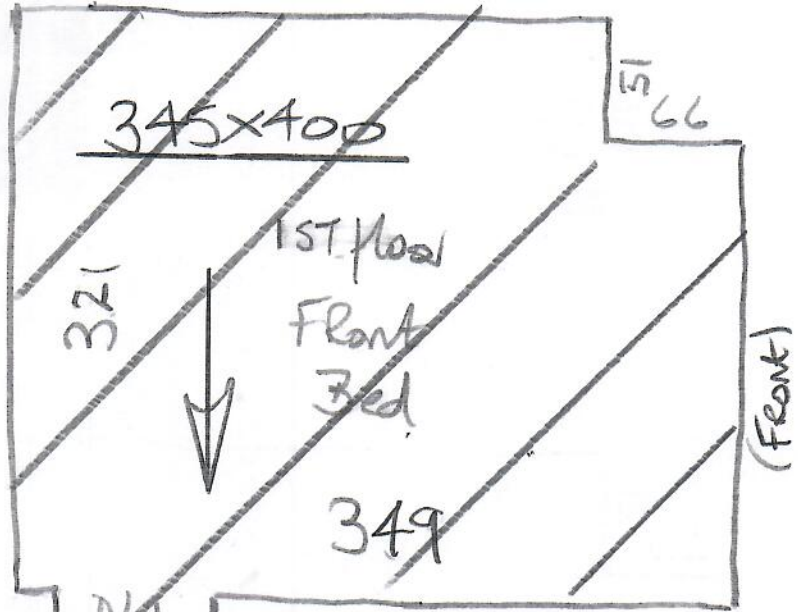

# Whipping & Binding Workshop Instructions

Revised Prices MAY 2022



To: **Kasias Carpets Ltd** 07825 156676  
 Branch: Raynes Tel: 020 8947 7522 E:raynesbranch@mr-carpet.co.uk  
 Branch Contact: Nigel

Please Invoice to  
**Designer Carpets**

Customer Name: Hutt **Please quote on invoice**  
 Job No: R19035 **Please quote on invoice**

Description of Carpet: Havana - HAV-26  
 Carpet Finish: Top Taping SIDES ONLY

Number of Pieces: 9  
 Sizes to be cut to: (if applicable)

Runner Lengths for Taping: **Please check before sewing** 5.10m, 2.85m, 2.85m & 1.25m x 58cm + 4 shaped winders, 1 riser & 1 x T shape landing

Date for collection: 19 April 2023 Required back by: 21/4 (for fitting on Mon 20/4)

Collection From: Raynes branch Return To: Warehouse

<b>If Tape Selected</b>	<b>Supplied By</b>	Kasias	
Colour of tape: HB3235	Size of Tape:	120mm	Amount Visible on Top: 5cm
<b>If Whipping:</b>			
Colour of Whipping:			

Special Instructions: Please bind T shape 1/4 Land as marked

**Sewing charges authorised - Please note only charges authorised in writing will be paid on invoice**

Materials	Description	Quantity	Unit Cost	Total
Whipping	Under 3m x 3m		£3.00	
	Over 3m x 3m		£3.00	
Standard Taping	Labour Only Under 3m x 3m	36.50	£6.60	£240.90
Double Taping	Labour Only Under 3m x 3m		£9.30	
Faux Suede & Leather	Labour Only Under 3m x 3m		£8.00	
Mitres Cotton	Per Corner	NOT APPLICABLE		
Mitres Leather	Per Corner	NOT APPLICABLE		
Narrow Binding THICK PILES	Labour & tape included		£8.00	
Blind Stitching MACHINE	<b>NO LONGER AVAILABLE HAND SEWN ONLY</b>			
Blind Stitching HAND SEWN	38mm Tape Labour & Tape		£13.40	
Hidden Stitching	<b>Additional cost per lin M to above prices</b>	NOT APPLICABLE		
	<b>(Enter the same quantity as tape quantity)</b>			
<b>Materials &amp; other charges</b>				
Quantity	Description	Quantity	Unit Cost	
	Padding		£1.20	
	Chenille Tape 120mm		£4.60	
	Chrome Tape 120mm		£4.40	
	Cotton Tape 70mm		£3.50	
	Cotton Tape CK 120mm		£4.00	
	Cotton Herringbone HB 120mm	36.50	£4.60	£167.90
	Linen Twill Tape		£6.40	
	Faux Leather 120mm		£6.50	
	Faux Suede 120mm		£6.50	
	Goblin GLV 120mm		£4.60	
	Jute 120mm		£4.40	
	Leather 120mm		£14.50	
	Pipeline		£3.70	
	Starline (Linen) LS 120mm		£6.40	
	Superstrong 120mm		£6.40	
	Slim 120mm		£4.00	
	Teakline 120mm		£6.40	
	<b>Sub Total</b>			£408.80
	<b>VAT @ 20%</b>			£81.76
	<b>Total</b>			£490.56