



Roll A 28.30 x 50

R19036
Peterkin

1 of 10

Sisal Malay
Tiger's eye

Top floor back Bed 355 x 500

1st floor front room 600 x 500

1st floor back room 590 x 500

Top landing 185 x 500

Cut plan ① 1070 x 500

28.00 x 500

= 140m²

1/4y = 18 Rolls
= 271.26m²

②

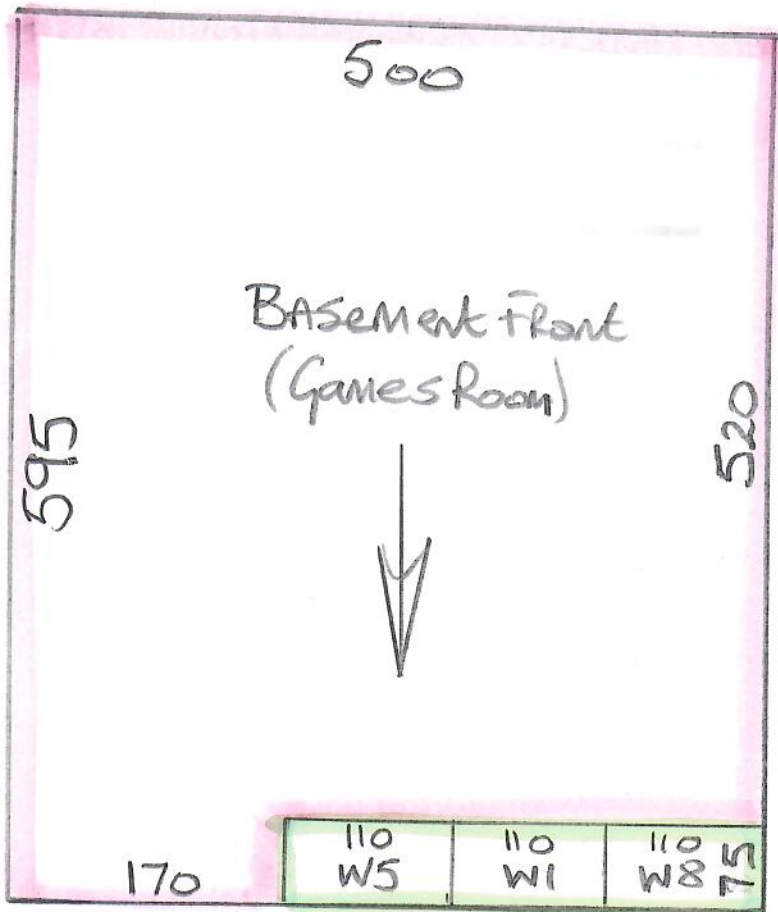

Kou(B) - 2675 x 500

R19036
Peterkin

2 of 10

Sisal Malay
Tiger's Eye

2nd floor back bed 480 x 50

Cut Plan ② 595 x 50

Cut Plan ③ 755 x 50

Cut Plan ④ 805 x 50

2635 x 50

= 131.75 m²

③

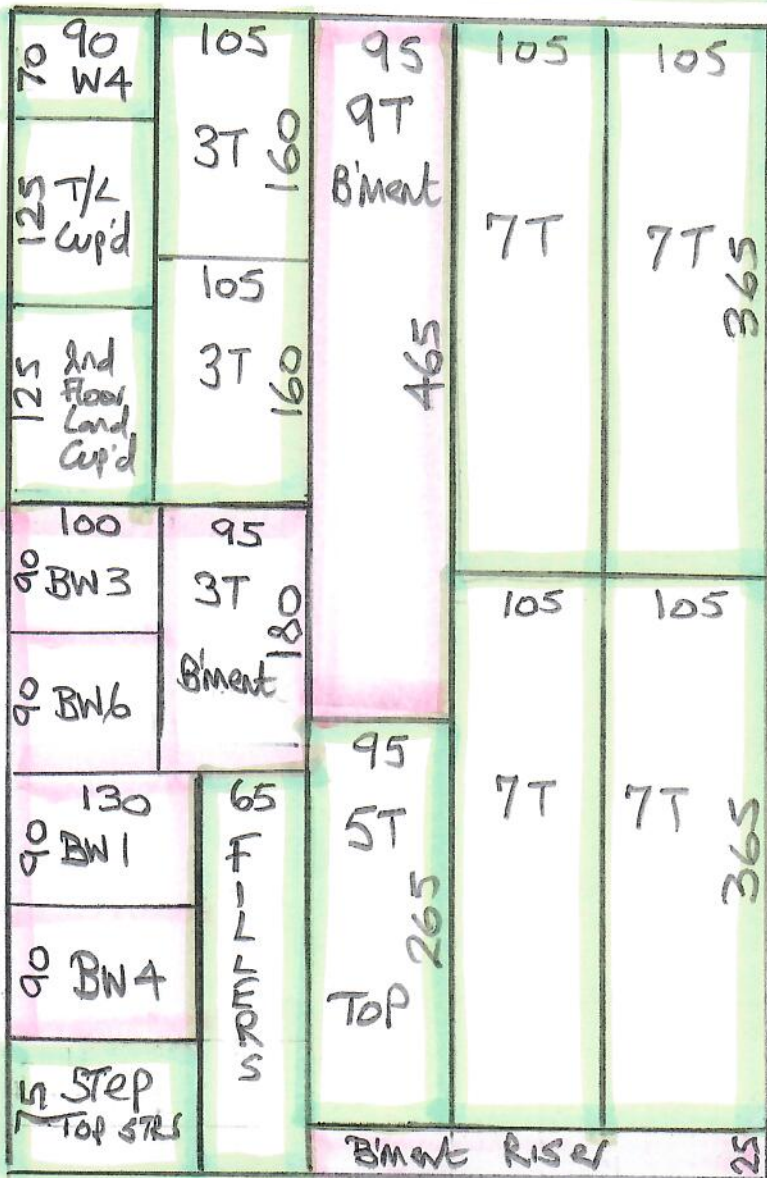

④

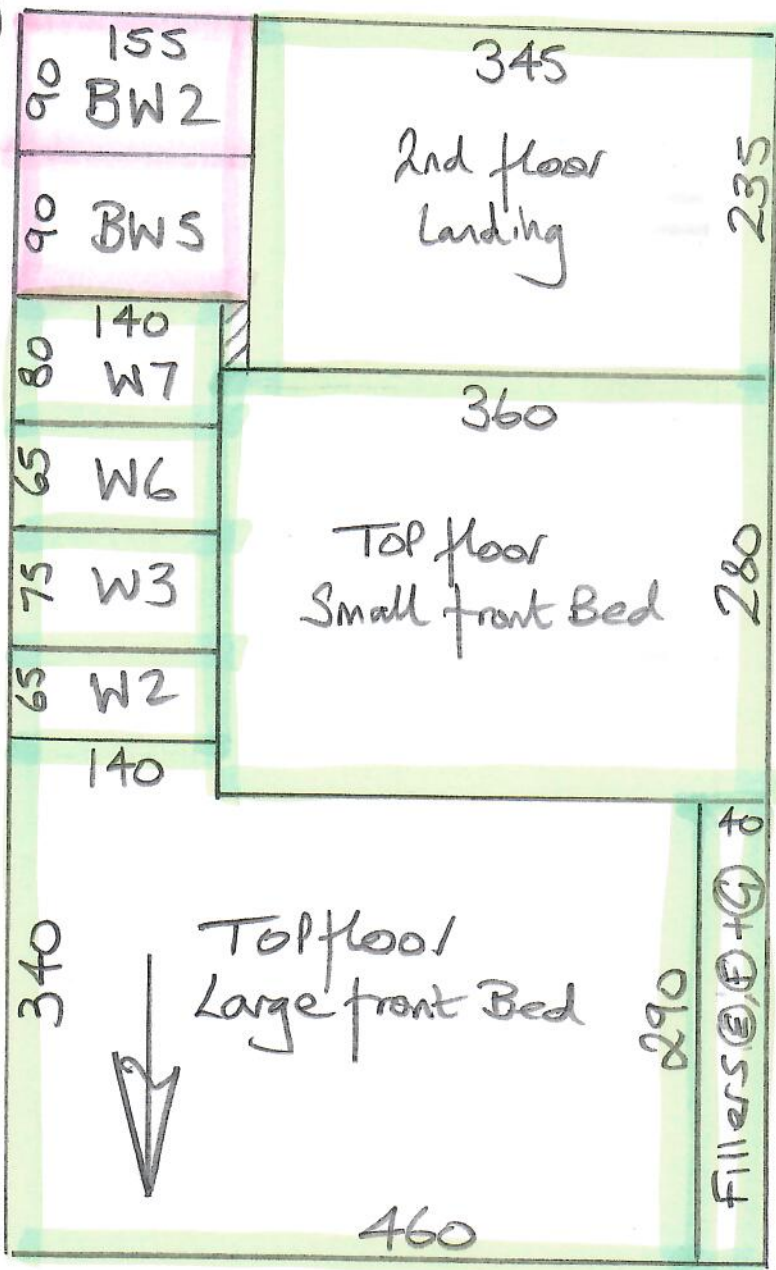

FRom Roll (B)
2675 x 500

R19036
Peterkin

3 of 10

Sisal Malay
Tigers Eye

805

* Different Dye Batch

Sisal Malay
Tigers Eye

Basement Cloakroom 260 x 500

= 13.00m²

TOP floor

R1903C
Peterkin

4 of 10

U/D EX TWIST over
10mm pin with bad
updraught soiling,
very old & uneven
floor boards, with large
gaps in between.

Brass handles
SPIN Chrome
switches.

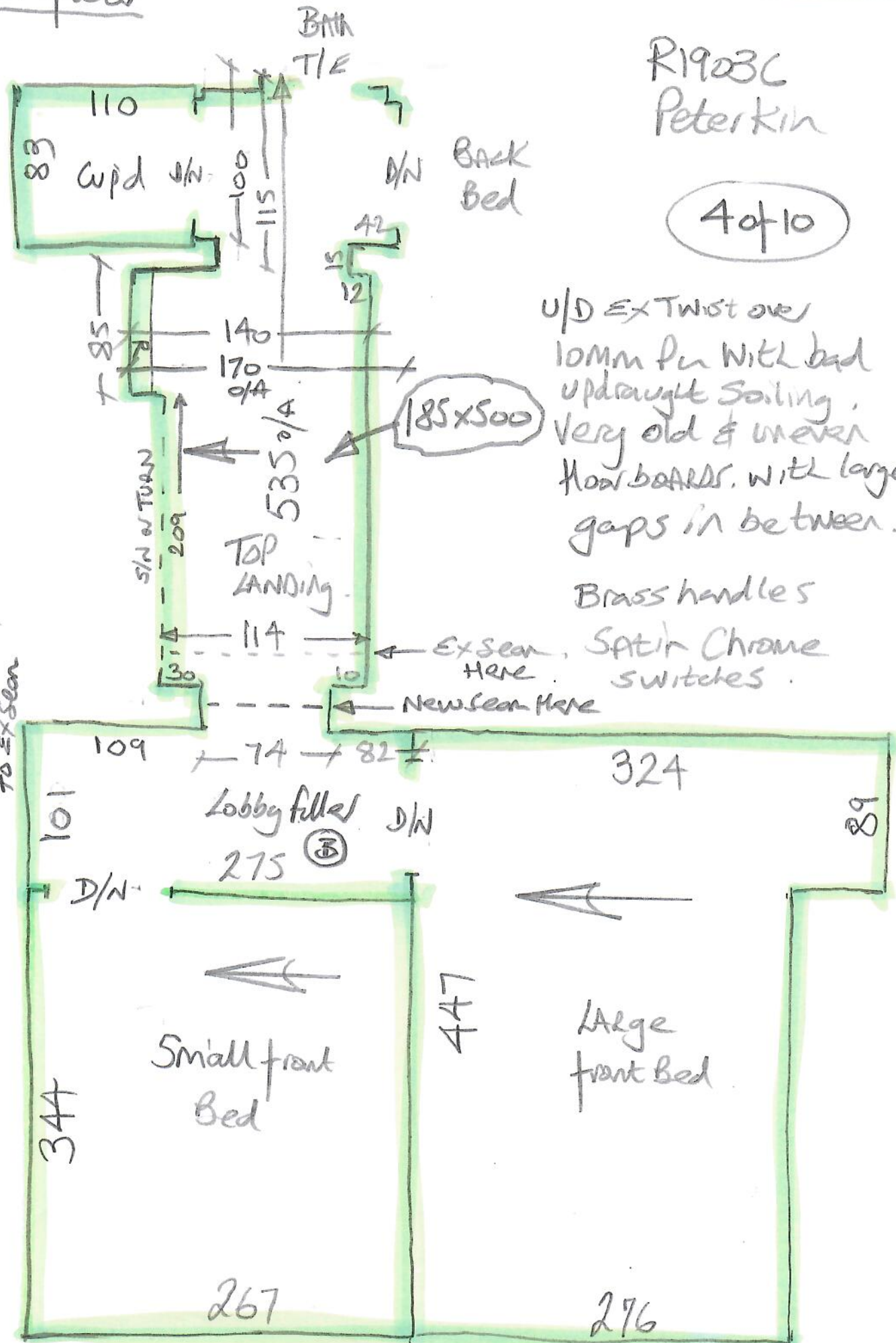

Front

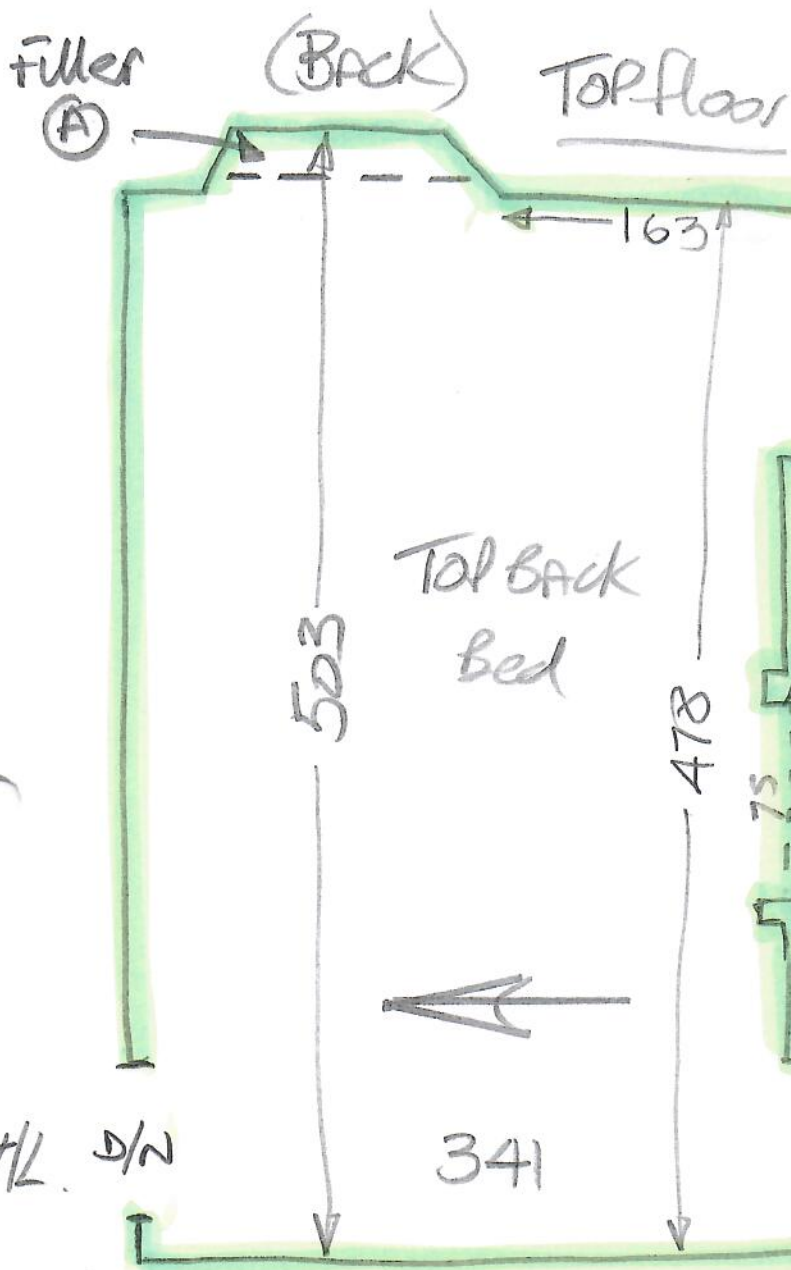

Phase 1

R19036
Peterkin

50/10

STAIRS to Top floor

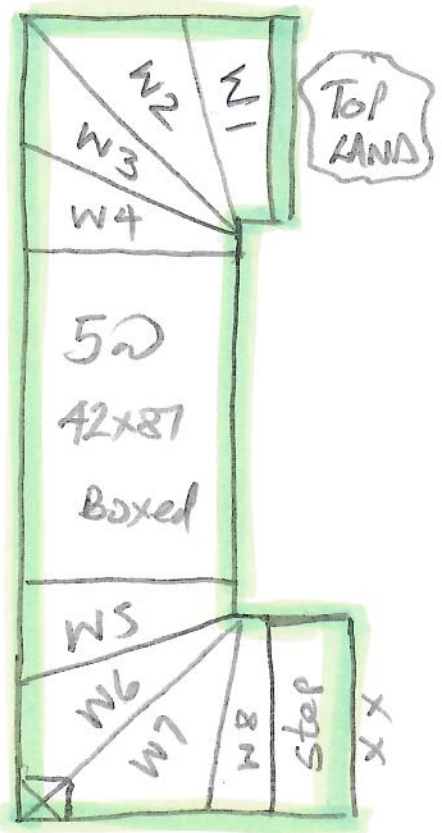

| | |
|------|------------------|
| W1 | 54x100 |
| W2 | 54x120 |
| W3 | 70x116 |
| W4 | 55x83 |
| STRS | 50 42x87 (Boxed) |
| W5 | 56x96 |
| W6 | 56x120 |
| W7 | 72x120 |
| W8 | 54x93 |
| step | 42x92 |

2nd floor

Phase 1

R19036
Peterkin

60+10

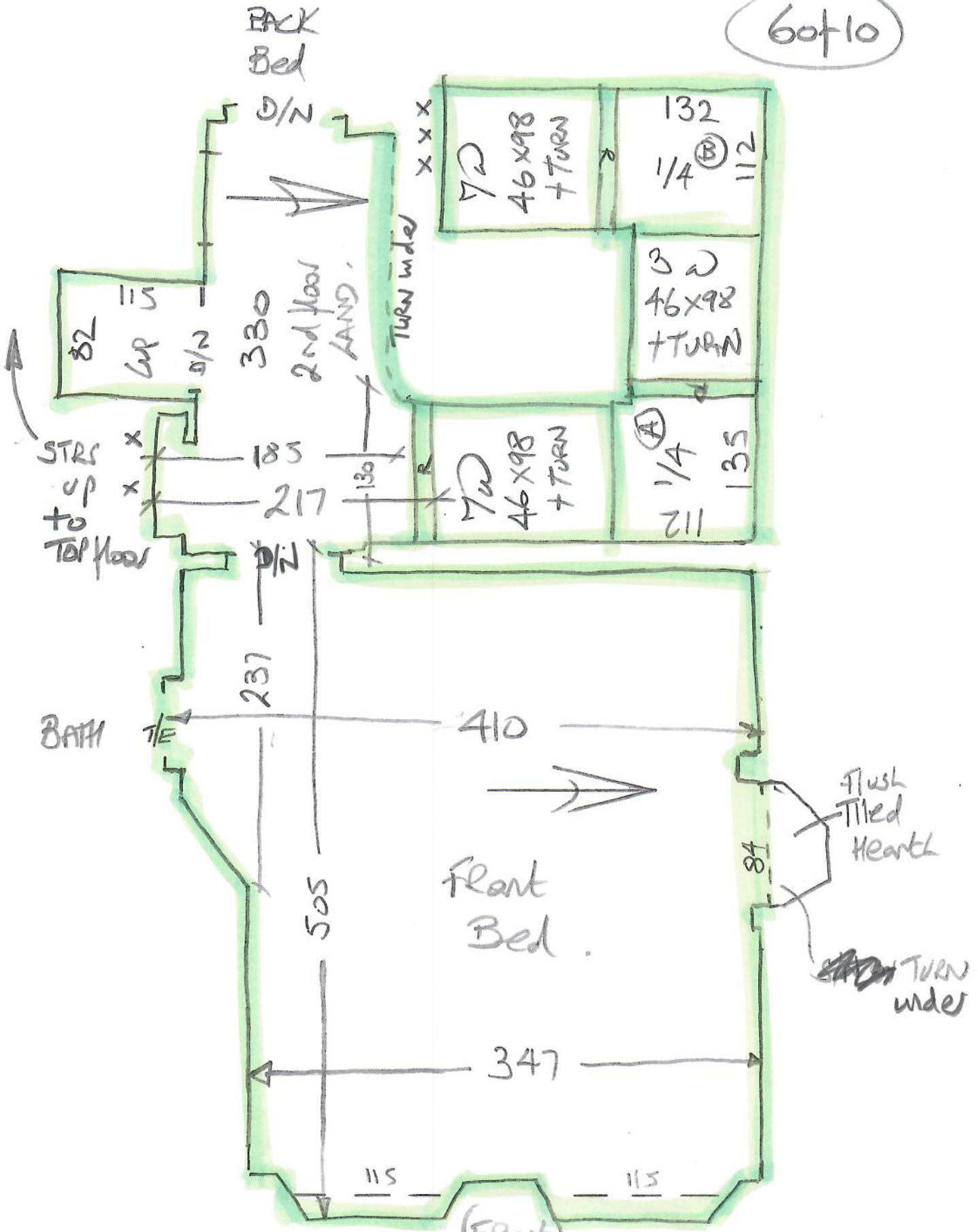

Phase 1

2nd floor

R19036
Peterkin

7 of 10

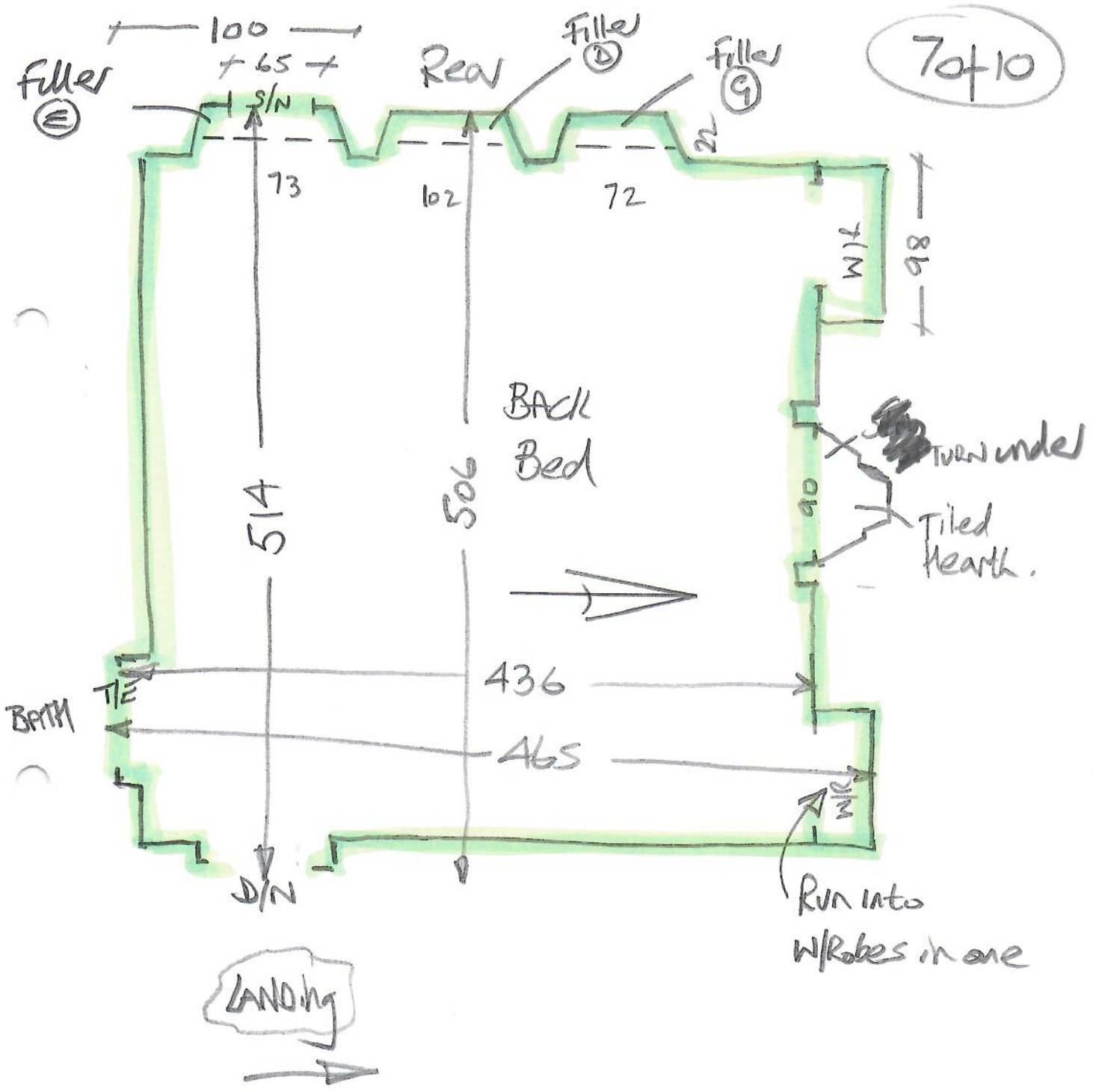

1st floor

Phase 1

RP036
Peterkin

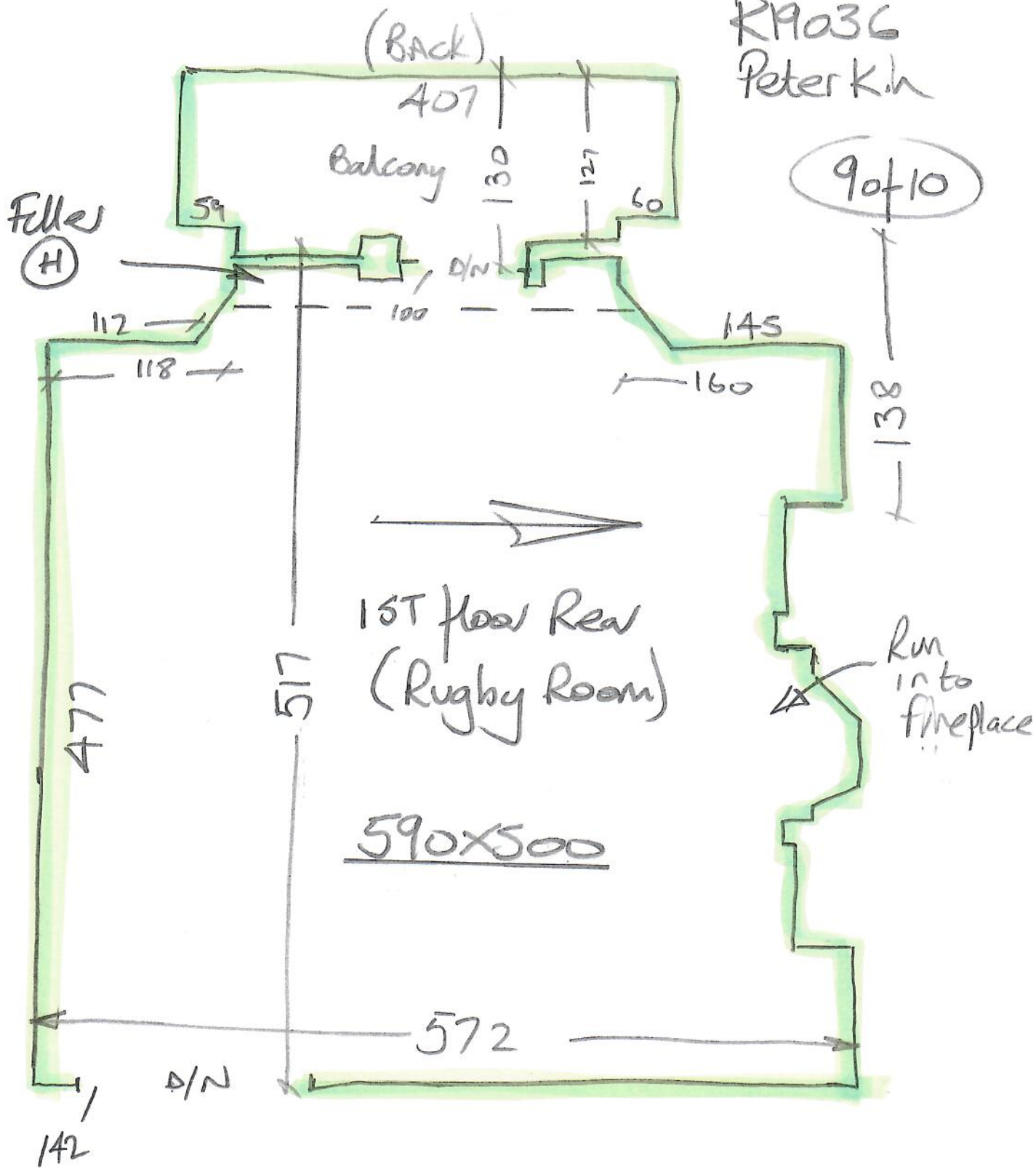

BASement STAIRS

PHASE 2

R19036
Peterkin

10 of 10

Run
into
Cup'd

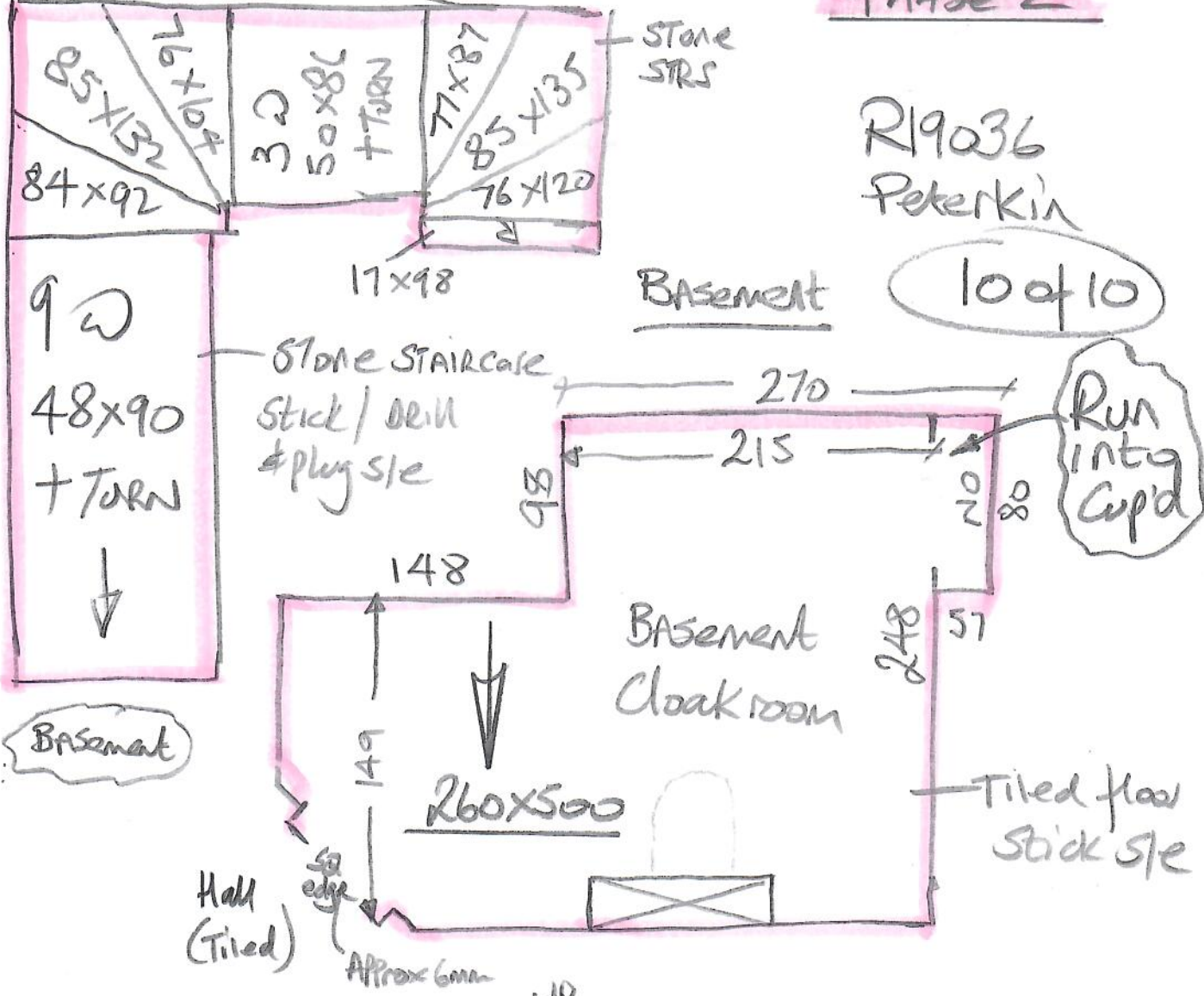

Basement

Hall
(Tiled)

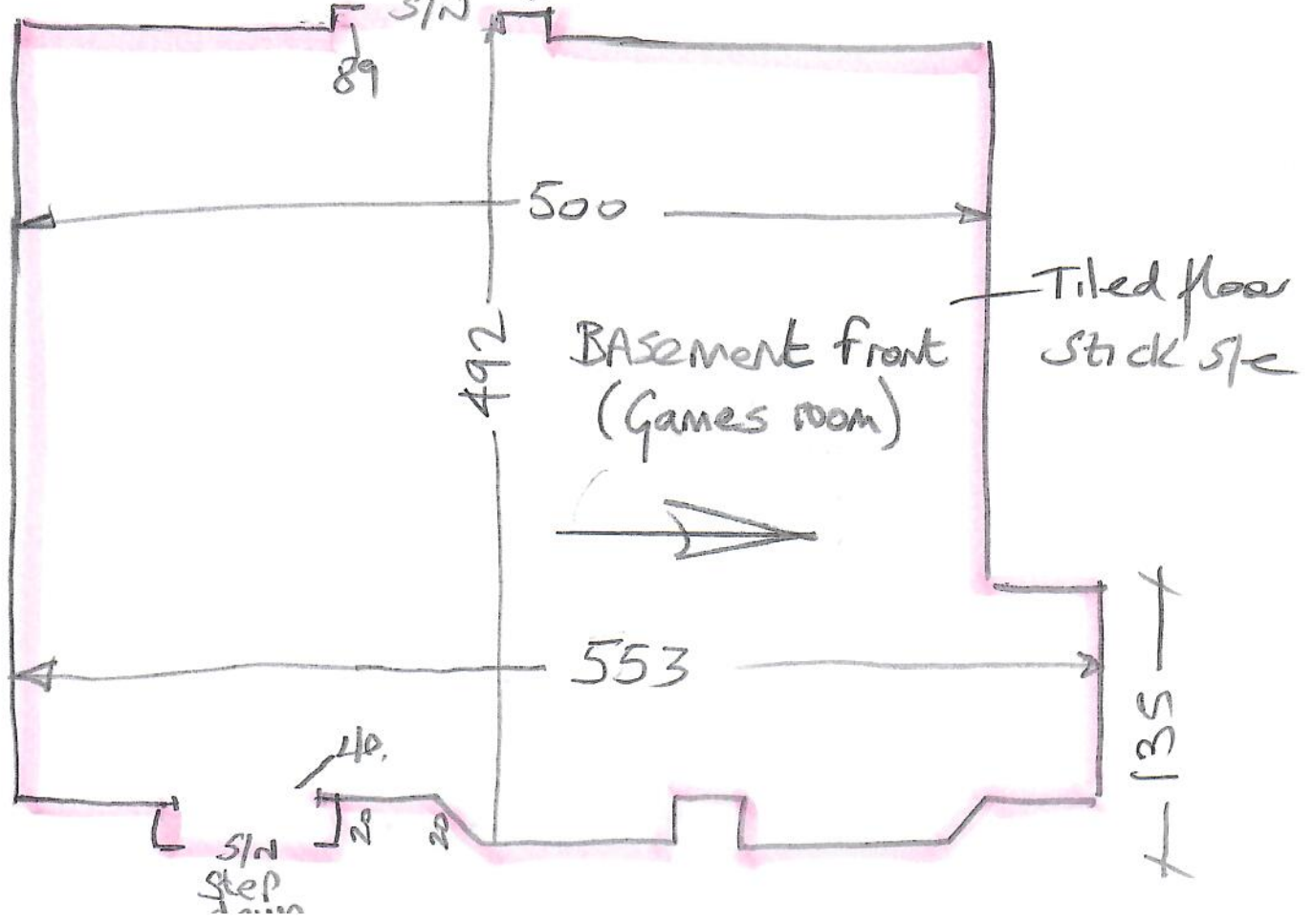

s/n
step

Phase 1 =

212.60m²
(1410 Rows)

Row Length
Wood

NO P/L

16NO

3NO

3NO

23.18LN

60.38
LTR

Area

U/LNG

S/E

S/E

D/N

S/N

T/E

Seaming

F3

F40

S

3rd Floor Flat

50.43

46

4✓

42

1

4.55

16.80LTR

STRS - 3rd - 2nd

7.28

18

2nd Floor Flat

53.03

35

3✓

1

2

7.83

17.70LTR

STRS - 2nd - 1st

12.10

29

1st Floor Flat

77.64

49

9

10.80

25.82LTR

STRS - 1st - Grand

12.11

29

Basement Room

34.58

22

3

5.00

11.52LTR

STRS - Grand - Binnet

11.38

25

landing edge

TOTAL

258.55
M²

206

47

16

6

3

28.18

71.90

3x
15LTR

1

18 Rows @ 15.07m²

271.26
M²

= 5x
15LTR

2x5LTR