

STAIRS to Basement Studio flat at Back of Main House

R19084

Planet Flooring

1 of 2

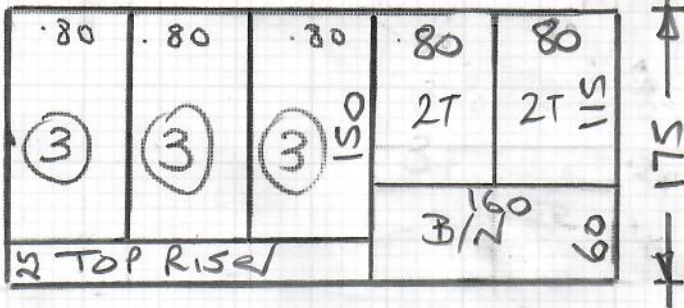

Natural Berber Twist  
Col. Marigold

Cut Plan 175 x 400

= 7.00m<sup>2</sup>

Coir Matting  
Col. Natural

Top Land/entrance 115 x 100  
= 1.15m<sup>2</sup>

\* See access instructions on Next Page

Builder to install timber nosing at top of stairs to fit Coir Matting up to

Rear Garden

Entrance 76

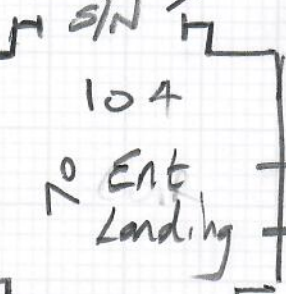

Builder to fit wood nosing

72

Riser (Rough Concrete) 16x70

12w

44x70



Wood STAIRS

47x90

STOP

mrcarpel  
 Job No: R19084  
 Name: Planet flooring  
 Address: 39a Earsfield RD  
 Tel: SW18  
 Sheet: of

2 of 2

No U/D  
Needs news/c # u/Lay

Keys in keybox on RH side of main front door  
(keybox code is 3918)

Access round back of house in Rear Garden

Go through side gate, turn left & front door to this basement studio flat is on the left