

Alan - 11/5 (LAST JOB)

PHASE 1

R19117
Dorola

1 of 3

First Impressions

Col. Well Dressed

1ST floor front Bed 345 x 500

Cut Plan ① 580 x 500

$$925 \times 500 = \underline{46.25M^2}$$

1ST floor back Bed 370 x 400

$$= \underline{14.80M^2}$$

$$\text{Total} = \underline{\underline{61.05M^2}}$$

$$u/lay = 56M^2$$

MARK up \$ store
w/ H until phase 2

* Alan

Please Ring Customer on Mobile

When leaving previous job & she

will go to house to meet you as she's not living there yet. (Needs at least 30 mins notice)

Phase 1 - Alan 11/5

R19117
Dorola
2 of 3

- ~~T/L 103 x 78~~
- ~~STR1 2247 x 77~~
- ~~W1 65 x 88~~
- ~~W2 68 x 118~~
- ~~W3 69 x 73~~
- ~~STR1 4247 x 77~~
- ~~W4 64 x 87~~
- ~~W5 67 x 108~~
- ~~W6 70 x 74~~
- ~~B/W (T) 30 x 87~~
- ~~(R) 20 x 95~~

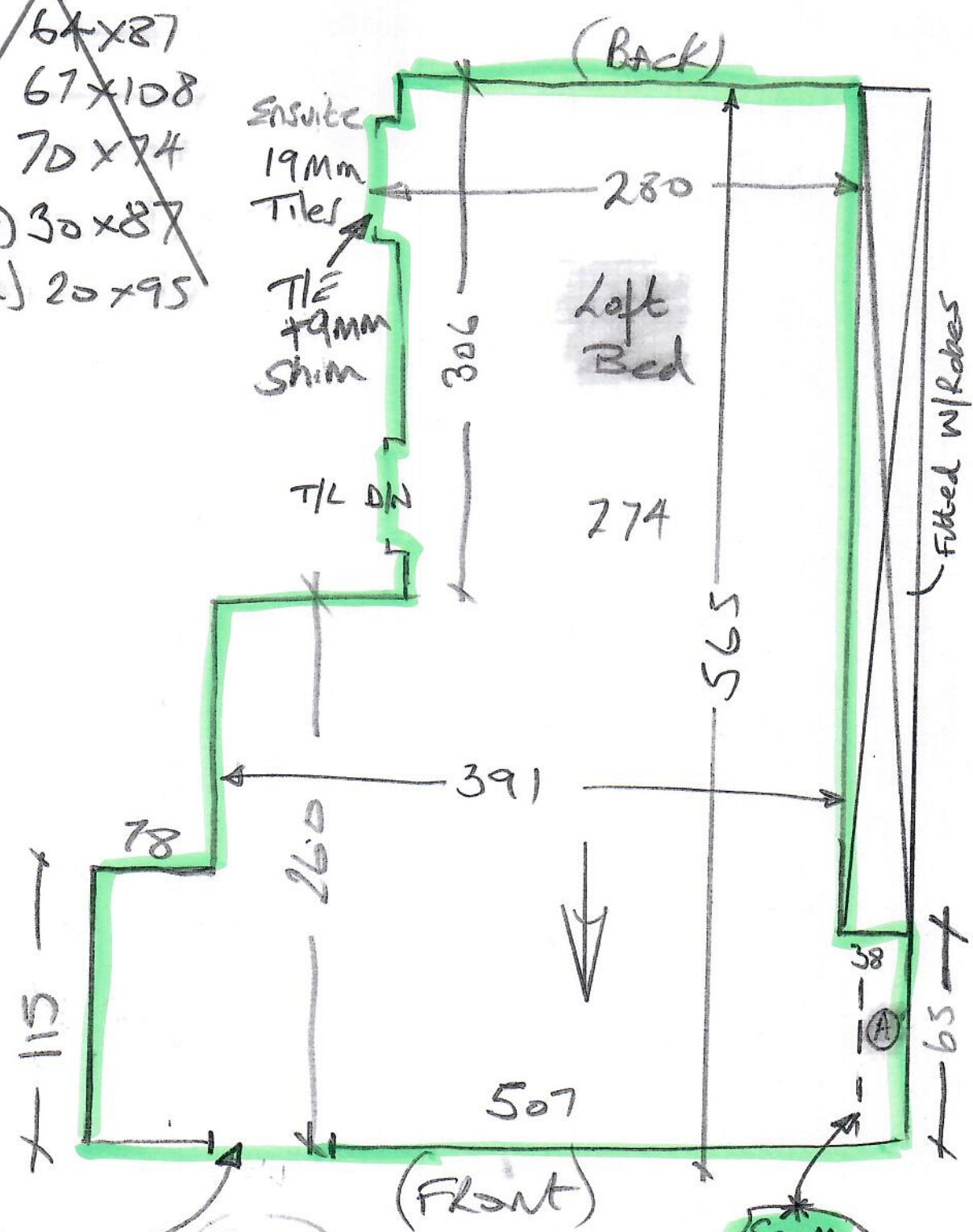

Run in & Tack off *

EAVES cup'd

Seam Here *

Phase 1 - Apr 11/5

- W7 60x87
- W8 67x107
- W9 67x73
- STRS 82 45x75 (Boxed)
- W10 60x87
- W11 68x117
- W12 72x88

R19117
Dorola

3 of 3

1st floor

*Builder to remove
Ex Timber flooring

Large W/Robe to move

Back
Bed

377

370x400
358

M/F
x2.5

292
(332 o/a)

451

Front Bed

349x500

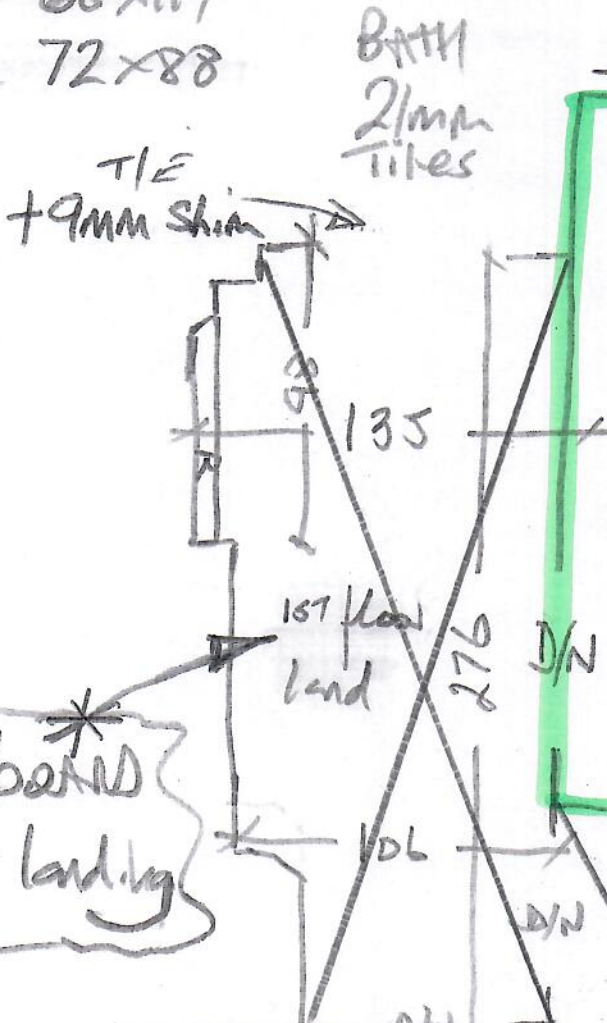
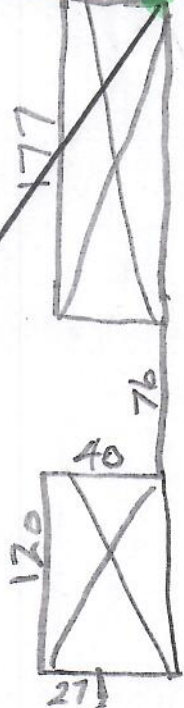

*Hardboard
this landing

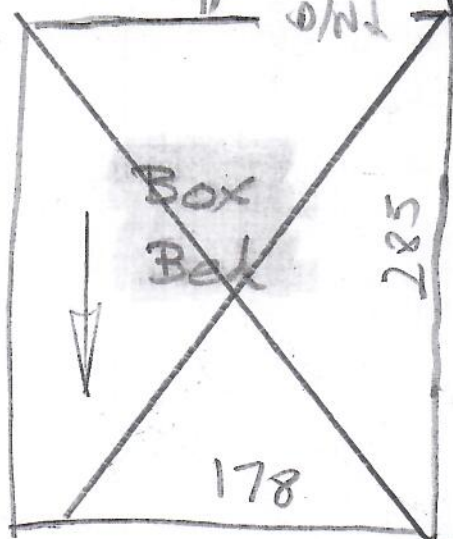

(FR out)