

Phase 2 - Chris
15/5 + 16/5

R19117
 Dorola

1 of 4

First Impressions

Col. Well Dressed

1ST floor front Bed 345 x 500

Cut Plan ① 580 x 500

$$925 \times 500 = \underline{\underline{46.25M^2}}$$

~~1ST floor back Bed 370 x 400~~

$$= \underline{\underline{14.80M^2}}$$

$$\text{Total} = \underline{\underline{61.05M^2}}$$

$$u/lay = 56M^2$$

* Phase 2

This piece left @ W/M
 by Alan on Phase 1

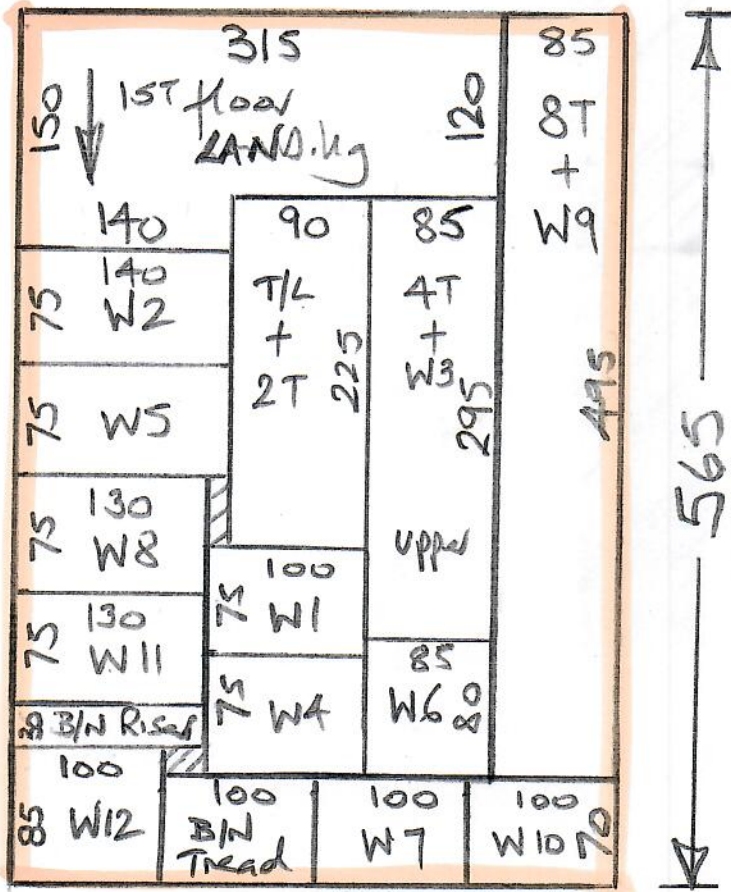

Phase 2 - Chris
15/5 + 16/5

R19117
 Dorola

2 of 4

Anywhere Panama
Col. Ice 8025

Cut Plan 565 x 400
 = 22.60m²

$u/lay = 22m^2$

fit H/BAND to 1st floor level
 = 5 sheets

Phase 2 - Chris

15/5 + 16/5

R19117
Dorola

3 of 4

- T/L 103 x 78
- STR1 2247 x 77
- W1 65 x 88
- W2 68 x 118
- W3 69 x 73
- STR1 Aw 47 x 7L
- W4 64 x 87
- W5 67 x 108
- W6 70 x 74
- B/W (T) 30 x 87
- (R) 20 x 95

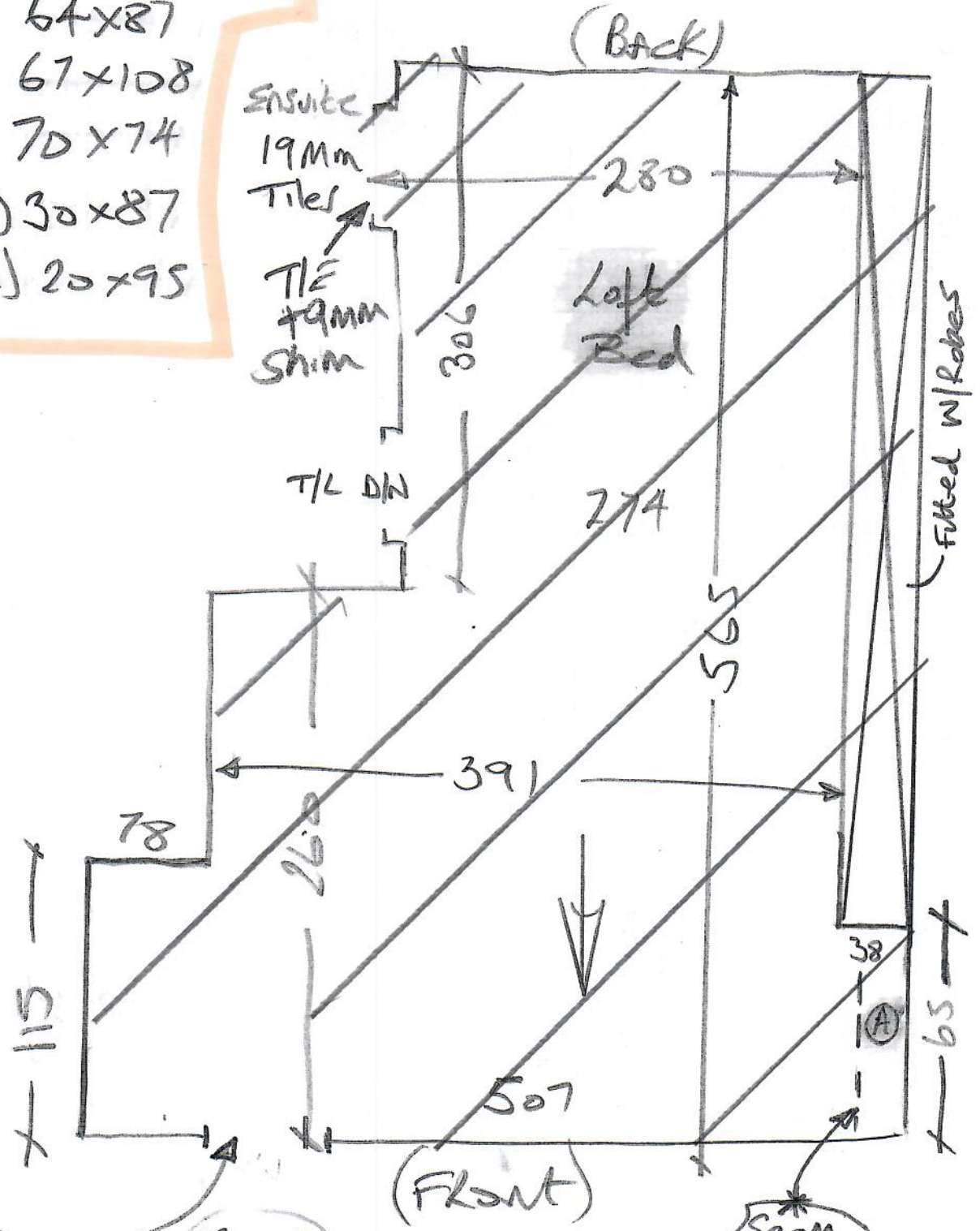

Run in *
Tack off

Eaves
up'd

Seam
Here

- W7 60x87
- W8 67x107
- W9 67x73
- STRS 82 45x75 (Boxed)
- W10 60x87
- W11 68x117
- W12 72x88

PHASE 2 - CHRIS
 15/5 + 16/5
 R19117
 Dorola

4 of 4

1st floor

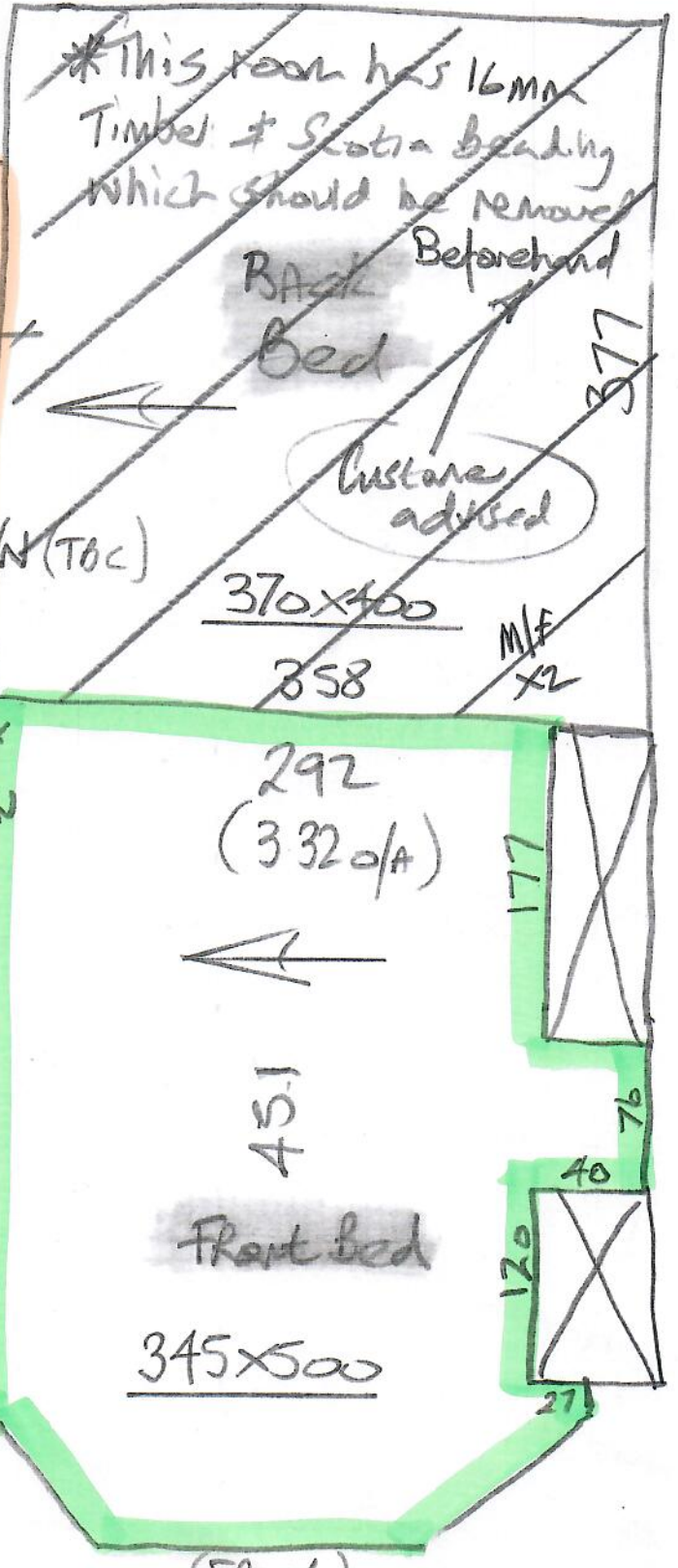

T/E + 9mm Shim

BATH
 21mm
 Tiles

*Hardboard
 this landing

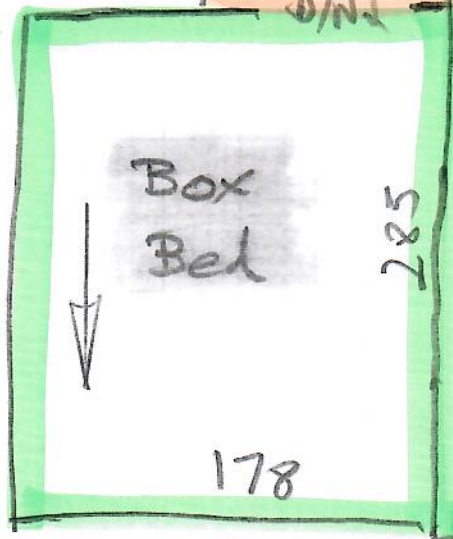

(FRONT)