

R19129  
 Rutland Lodge Ltd

1 of 2

Ultima Twist  
Col. Bottle Green

Cut Plan 1450 x 500  
 = 72.50

Sending 1600 x 500  
 2 Roll Price

Car Matting  
Col. Natural

Front Matwell 95 x 200  
 = 1.90m<sup>2</sup>

Rear Matwell 90 x 100  
 = 0.90m<sup>2</sup>

Fit 6mm ply to raise height in both Matwells

\* Keep Spare Carpet  
 # Roll balance  
 until job complete

# COMMUNAL AREAS

## GROUND FLOOR



\* Matwell TRIMS  
 .55 } Mitred  
 1.65 }  
 .55 }  
 Matwell = 25mm Deep

Job No: R19129  
 Name: Rutland Lodge  
 Address: KTO  
 Tel:  
 Sheet:

2 of 2

## First floor

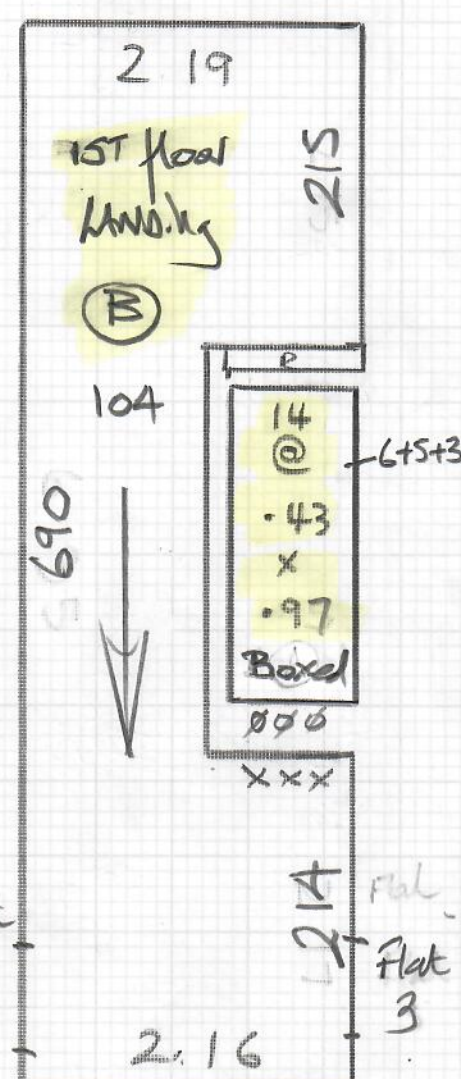

Matwell 22mm deep  
 Matwell TRIMS 28mm to top of s/nep  
 \* 50 } Mitred  
 91 }  
 50 }

## TOP FLOOR

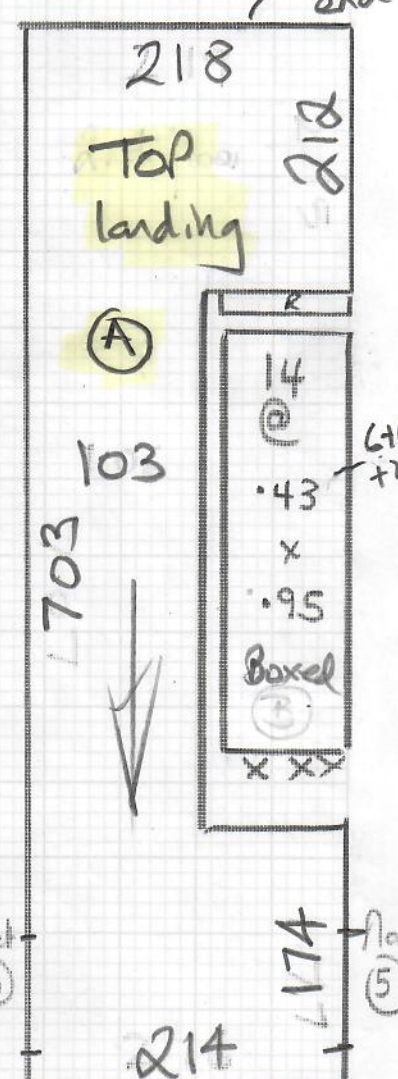

PACK Matwell up with 6mm plywood to raise height as necessary