

Phase 1 - 22/5 = fit upper 5/6
 & 1st floor landing (full width)

* Ring Dominik Mattman on way
 to advise ETA (Empty House)

R19137
 MATTMANN
 33 Richmond Road
 SW20 0PG

1 of 3

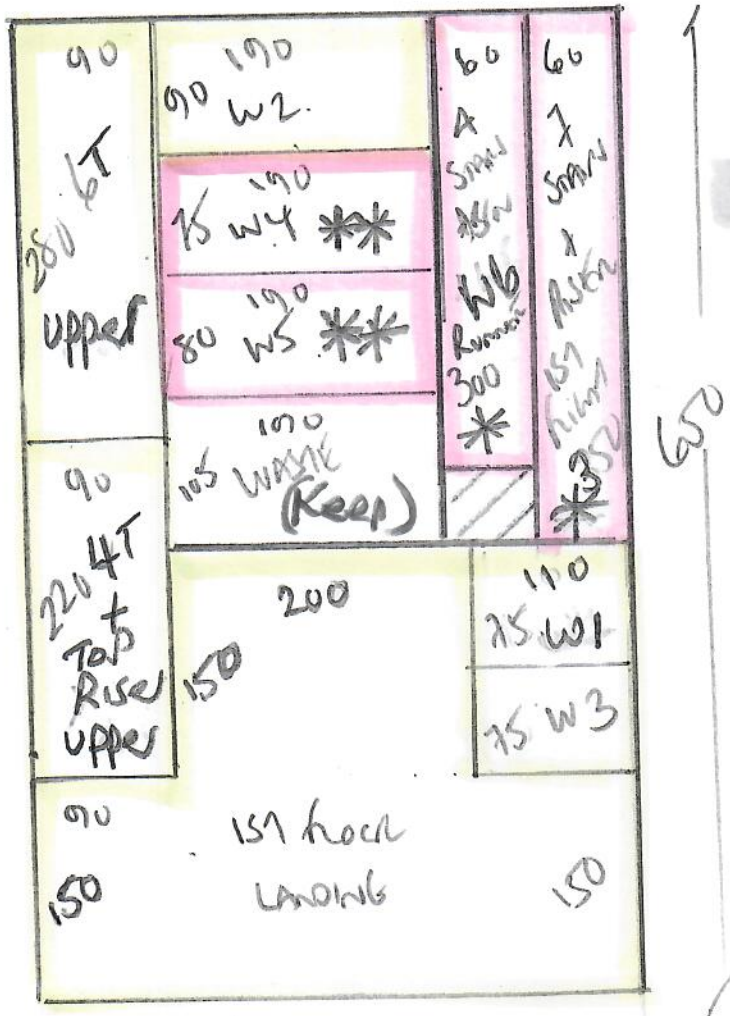

HAVANA

Colour HAV-28

Plan 650 x 400

26m²

Whipping = 16.10

* = Cut Runners @ 60cm at width to exact lengths.

** Shape these 2 winders on site & the drop
 these 2 winders & 2 x 60cm wide runners
 to Raynes Park Shop.

R19137
MATTMAN

TOP FLOOR BEDROOM

2 of 3

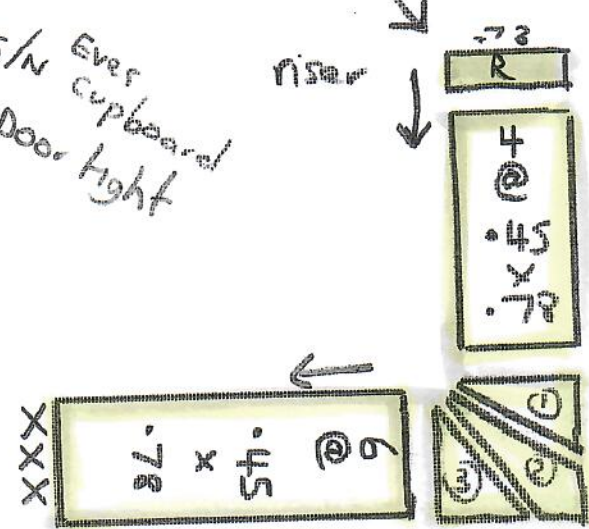
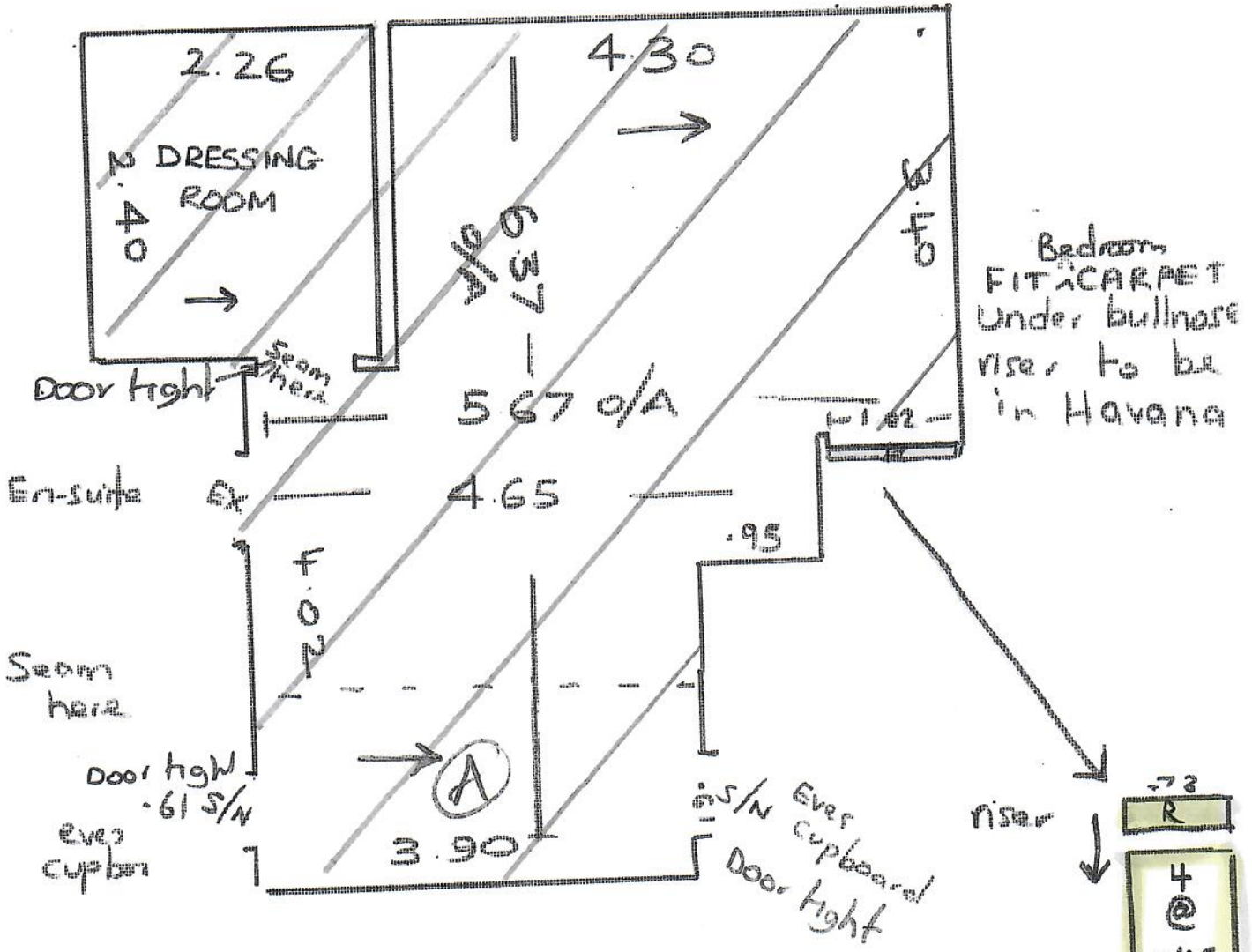

- ① .65 x 0.95
- ② .75 x 1.10
- ③ .68 x 0.75

R19137
MATTMAN

3 of 3

FIRST FLOOR

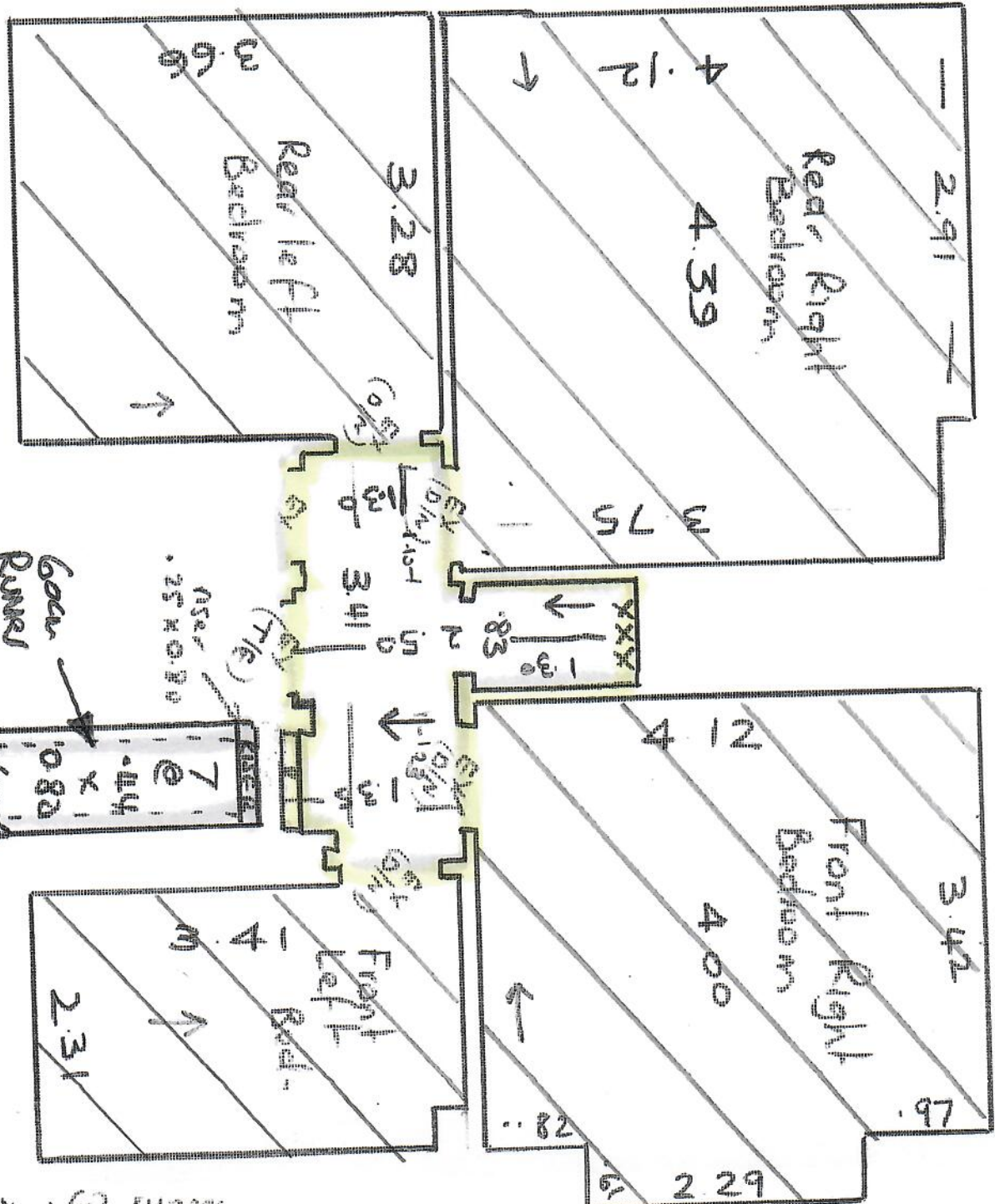

- ④ .60 x .90
- ⑤ .70 x 1.12
- ⑥ .64 x .77



R/N052 .45 x .60 runner