

R19150  
Steward

1 of 3

Havana  
Col. HAV-24

Cut Plan ④ 600 x 400  
= 24m<sup>2</sup>

Chas - 9/6

\*Cut Runner @ 56cm  
at Warehouse

U/Lay: -

Low tog for runner = 5m<sup>2</sup>  
Lux for rest = 16m<sup>2</sup>

Taping = 154m mtrs

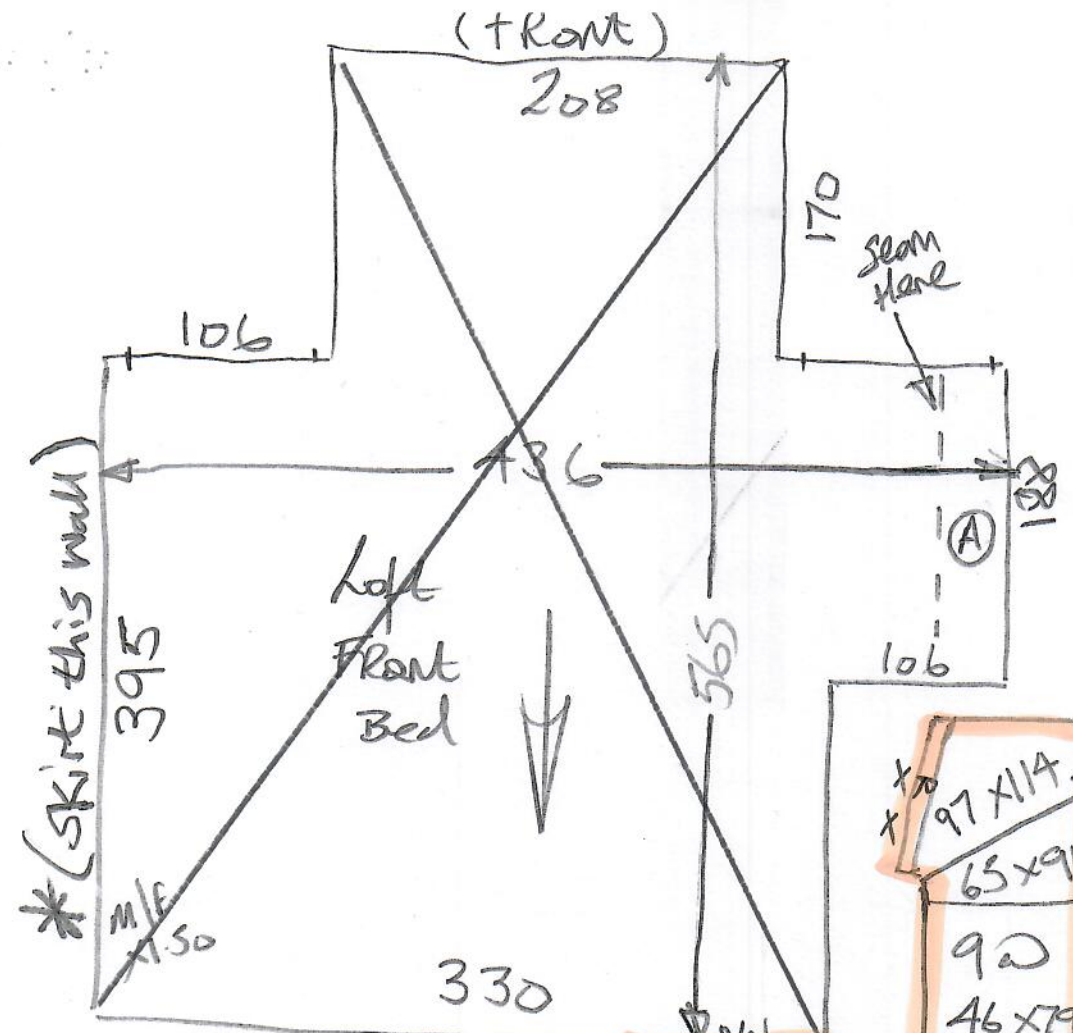

R19150  
Steward  
2 of 3  
Top floor

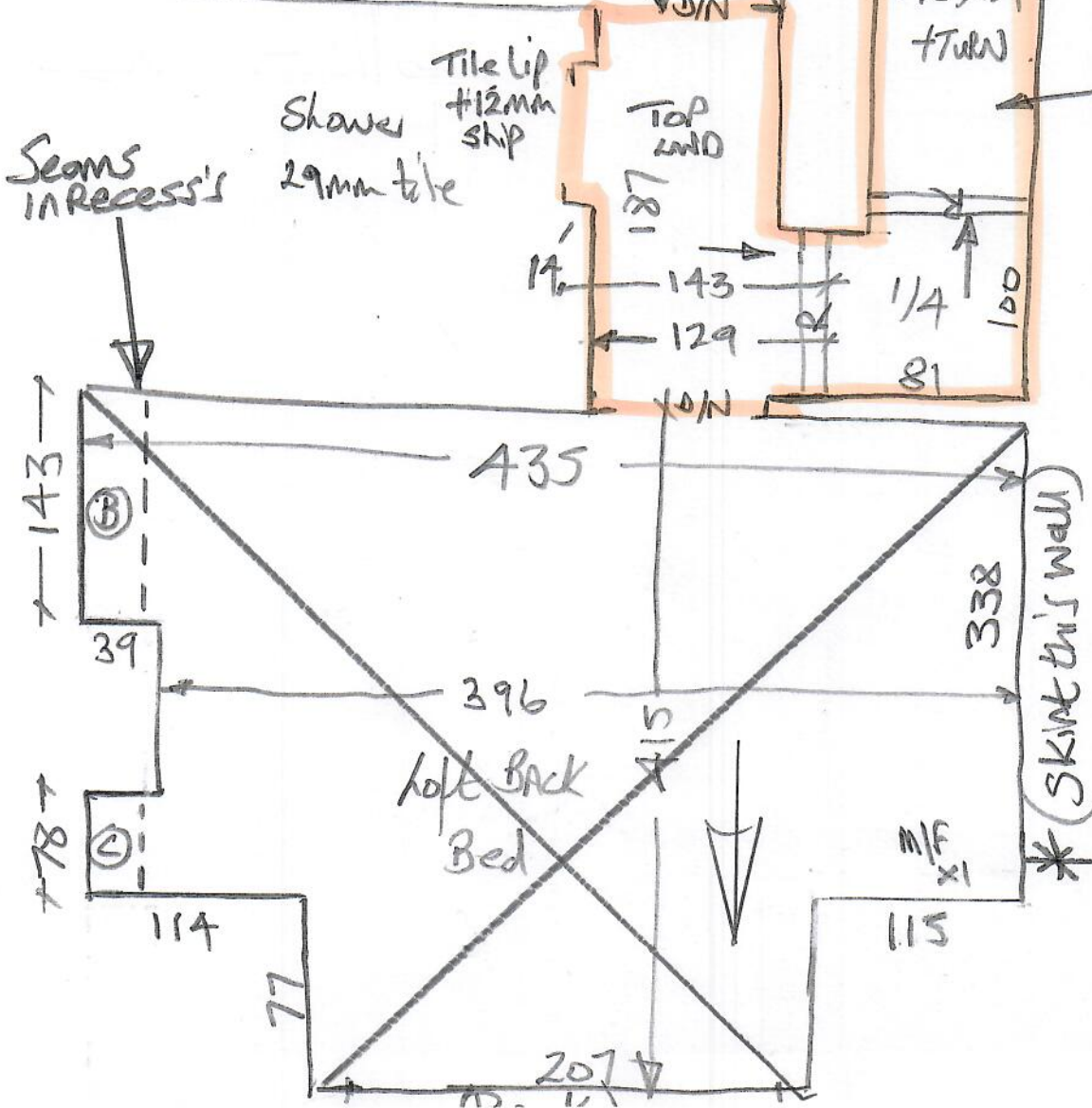

TOP STAIRS  
Fully fitted

(Front)

R19150  
Steward

3 of 3

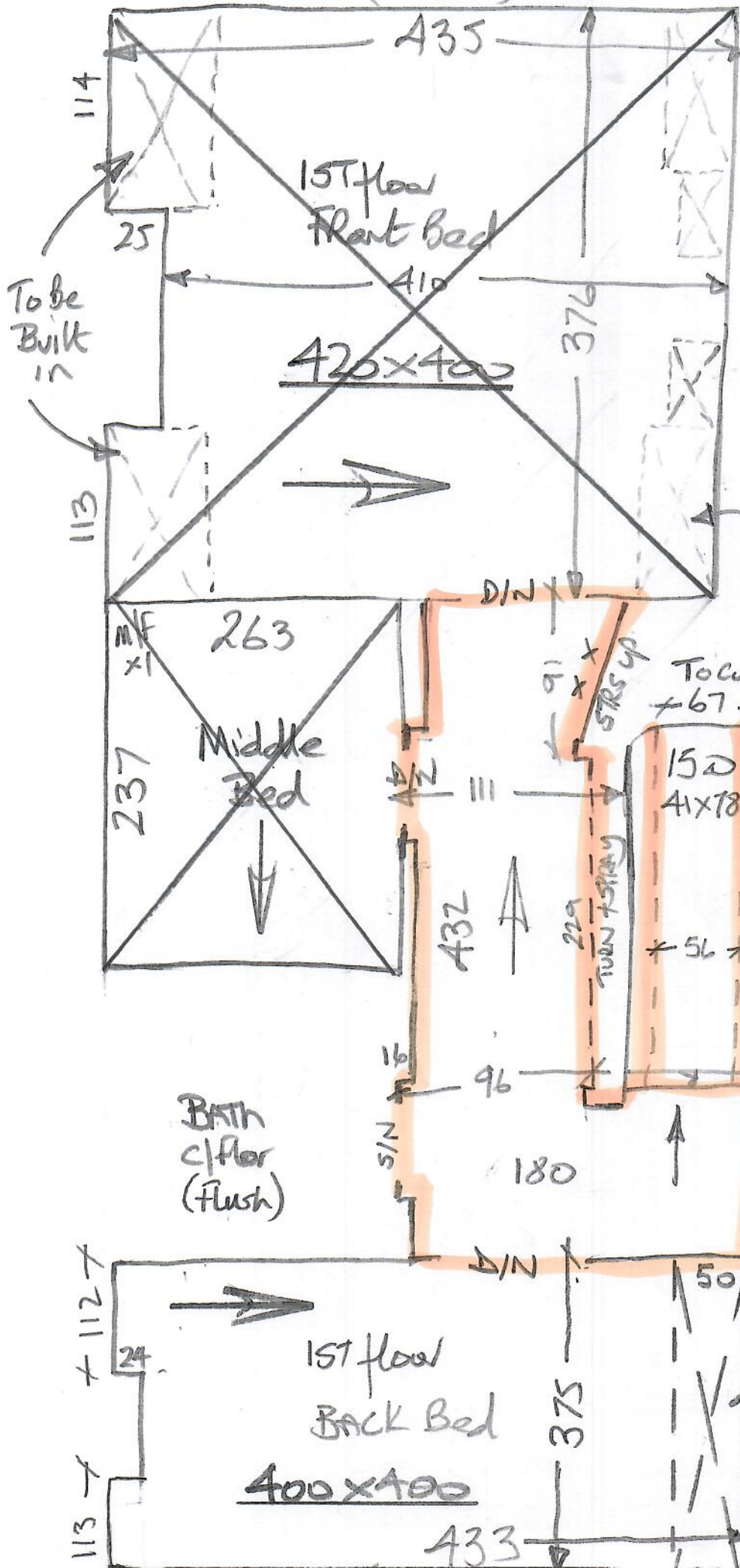

1ST floor

Filled w/Robes  
to be built in

P.in Landing  
Carpet under  
Nose

NEW  
W/Robe to be  
Built in here

# Whipping & Binding Workshop Instructions

Revised Prices MAY 2022



To: **Kasias Carpets Ltd** 07825 156676  
 Branch: Raynes Tel: 020 8947 7522 Eraynesbranch@mr-carpet.co.uk  
 Branch Contact: Nigel

Please Invoice to  
**Designer Carpets**

Customer Name: Steward **Please quote on invoice**

Job No: R19150 **Please quote on invoice**

Description of Carpet: Havana - HAV24

Carpet Finish: Top Taping SIDES ONLY

Number of Pieces: 2

Sizes to be cut to: (if applicable)

Runner Lengths for Taping: **Please check before sewing** 6.00 x 56cm & 1.30 x 56cm

Date for collection: 13 June 2023 **Required back by:** 16 June 2023

Collection From: Warehouse **Return To:** Warehouse

|                                    |                      |        |                                   |
|------------------------------------|----------------------|--------|-----------------------------------|
| <b>If Tape Selected</b>            | <b>Supplied By</b>   | Kasias |                                   |
| <b>Colour of tape:</b> HB8332 Navy | <b>Size of Tape:</b> | 120mm  | <b>Amount Visible on Top:</b> 5cm |
| <b>If Whipping:</b>                |                      |        |                                   |
| <b>Colour of Whipping:</b>         |                      |        |                                   |

## Special Instructions

**Sewing charges authorised - Please note only charges authorised in writing will be paid on invoice**

| Materials                         | Description   | Quantity              | Unit Cost | Total  |
|-----------------------------------|---|-----------------------|-----------|--------|
| Whipping                          | Under 3m x 3m   |                       | £3.00     |        |
|                                   | Over 3m x 3m  |                       | £3.00     |        |
| Standard Taping                   | Labour Only Under 3m x 3m   | 14.60                 | £6.60     | £96.36 |
| Double Taping                     | Labour Only Under 3m x 3m   |                       | £9.30     |        |
| Faux Suede & Leather              | Labour Only Under 3m x 3m   |                       | £8.00     |        |
| Mitres Cotton                     | Per Corner  | <b>NOT APPLICABLE</b> |           |        |
| Mitres Leather                    | Per Corner  | <b>NOT APPLICABLE</b> |           |        |
| Narrow Binding <b>THICK PILES</b> | Labour & tape included  |                       | £8.00     |        |
| Blind Stitching MACHINE           | <b>NO LONGER AVAILABLE HAND SEWN ONLY</b>   |                       |           |        |
| Blind Stitching HAND SEWN         | 38mm Tape Labour & Tape   |                       | £13.40    |        |
| Hidden Stitching                  | <b>Additional cost per lin M to above prices (Enter the same quantity as tape quantity)</b> | <b>NOT APPLICABLE</b> |           |        |

## Materials & other charges

| Quantity | Description                 | Quantity | Unit Cost | Total   |
|----------|-----------------------------|----------|-----------|---------|
|          | Padding                     |          | £1.20     |         |
|          | Chenille Tape 120mm         |          | £4.60     |         |
|          | Chrome Tape 120mm           |          | £4.40     |         |
|          | Cotton Tape 70mm            |          | £3.50     |         |
|          | Cotton Tape CK 120mm        |          | £4.00     |         |
|          | Cotton Herringbone HB 120mm | 14.60    | £4.60     | £67.16  |
|          | Linen Twill Tape            |          | £6.40     |         |
|          | Faux Leather 120mm          |          | £6.50     |         |
|          | Faux Suede 120mm            |          | £6.50     |         |
|          | Goblin GLV 120mm            |          | £4.60     |         |
|          | Jute 120mm                  |          | £4.40     |         |
|          | Leather 120mm               |          | £14.50    |         |
|          | Pipeline                    |          | £3.70     |         |
|          | Starline (Linen) LS 120mm   |          | £6.40     |         |
|          | Superstrong 120mm           |          | £6.40     |         |
|          | Slim 120mm                  |          | £4.00     |         |
|          | Teakline 120mm              |          | £6.40     |         |
|          | <b>Sub Total</b>            |          |           | £163.52 |
|          | <b>VAT @ 20%</b>            |          |           | £32.70  |
|          | <b>Total</b>                |          |           | £196.22 |