

Phase 1 - 14/7

R19161  
Moro

1 of 5

Cotswold Rib  
Col. Buckland Rib

- Cut Plan ① 1260 x 500
  - Cut Plan ② 455 x 500
  - Cut Plan ③ 330 x 500
  - Cut Plan ④ 350 x 500
  - Cut Plan ⑤ 270 x 500
- $2665 \times 500$   
 $= 133.25m^2$

Roll A	Cut B
<u>2500 x 500</u>	2.70m
1260	
455	
330	
<u>350</u>	
2395 x 500	

MARK up & store w/ N/H  
until Phase 2 on 3/8



\* = Cut runners to exact length + widths w/ N/H  
 \*\* = Shape 2 winders + 1/4 L on site to match

R19161  
MORRO

(2 of 5)

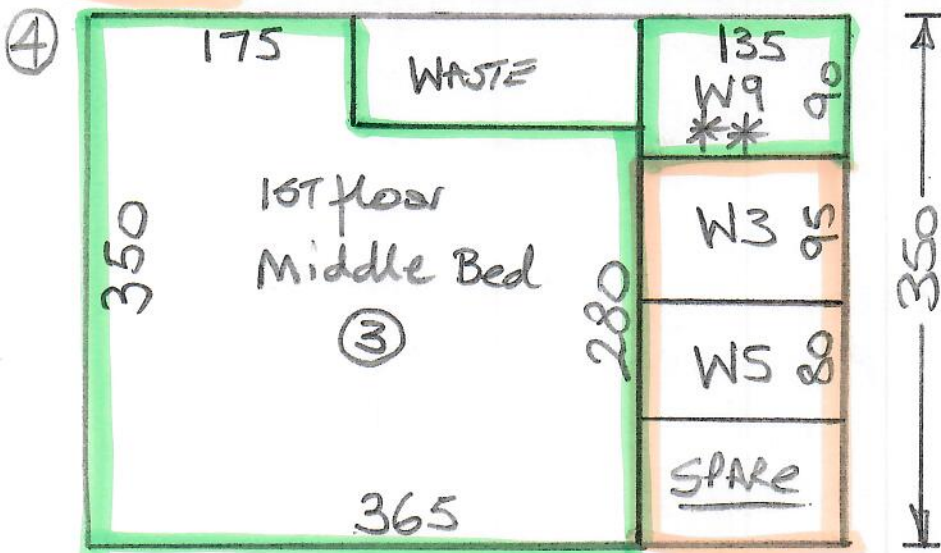
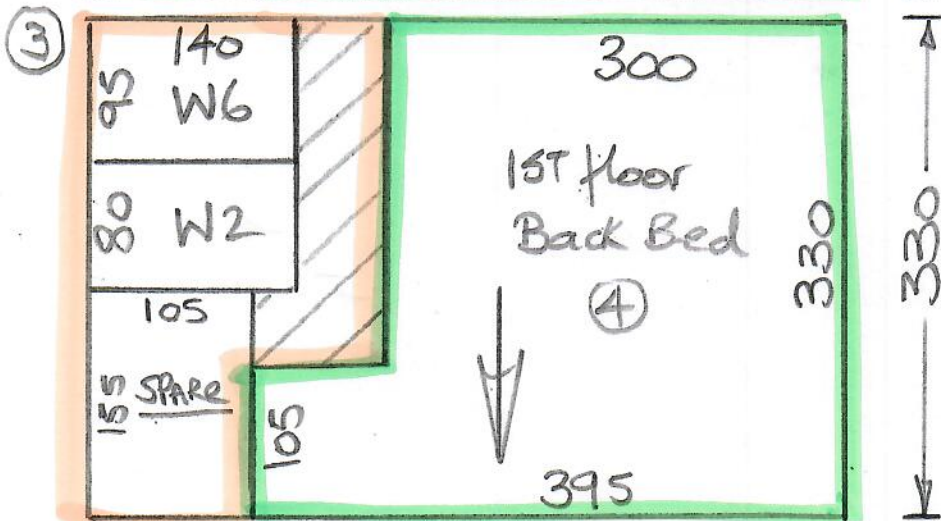
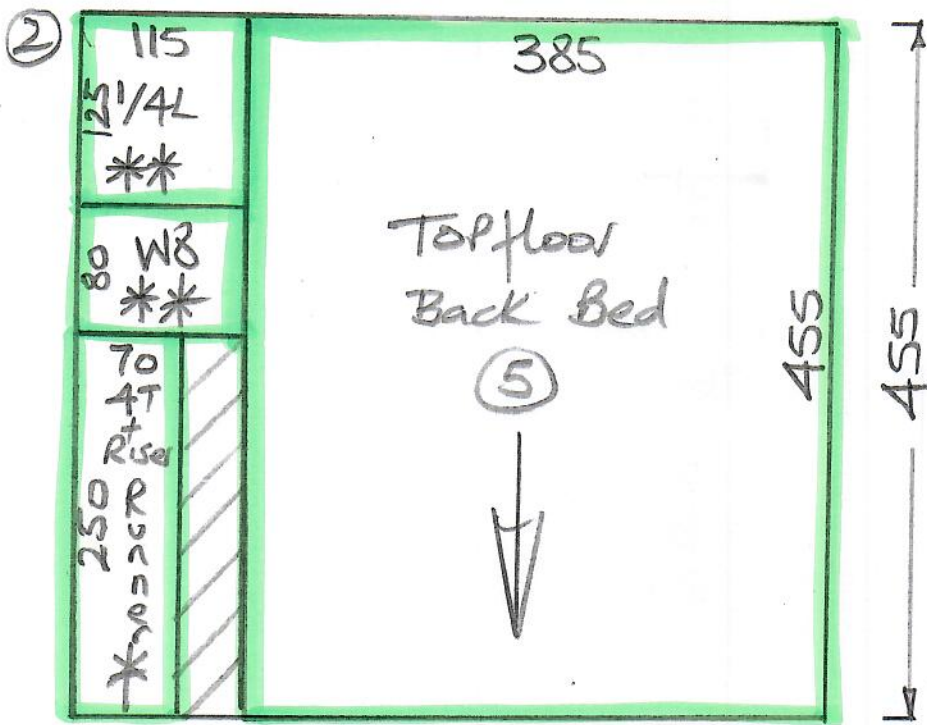

MARK up & store in WH until phase 2 on 3/8

5

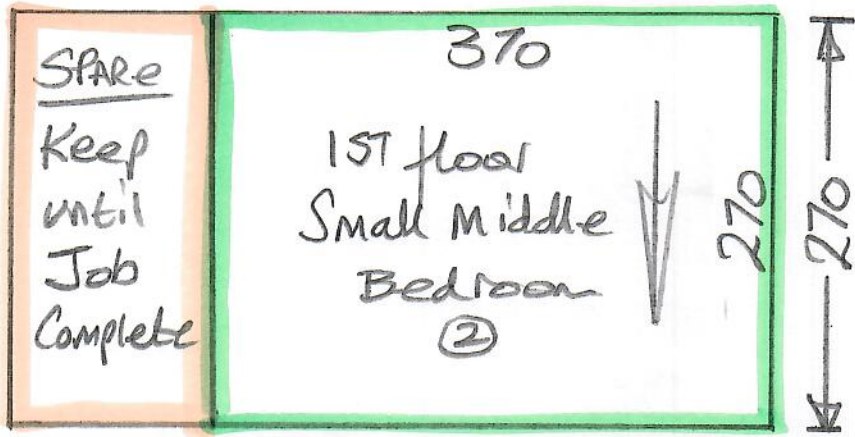

R19161  
Mento

3 of 5

Make up & store w/ N/H until phase 2  
on 3/8

Phase 1 - 14/7

Top floor

R19161  
MONRO

4 of 5

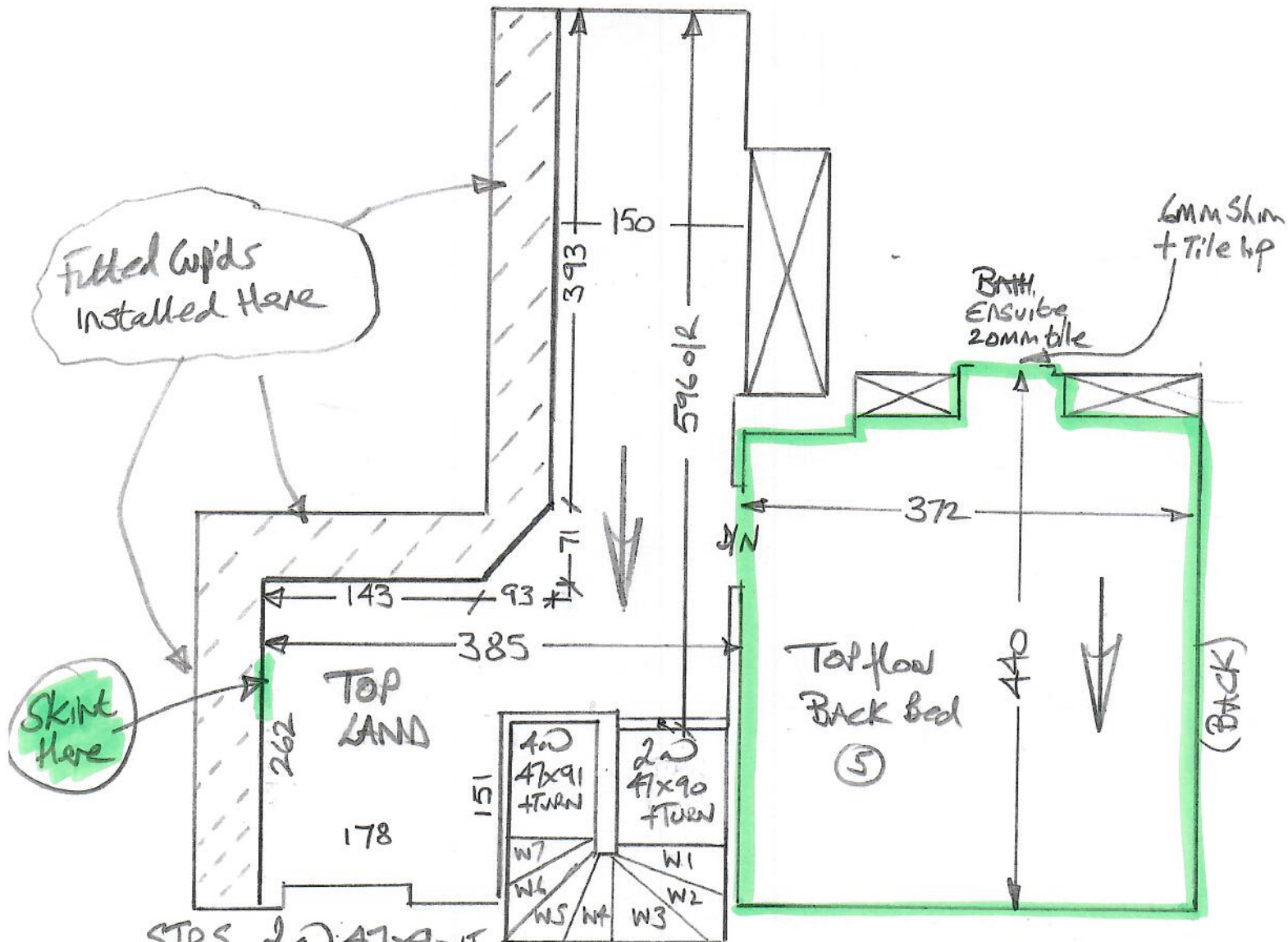

STRS 2x 47x91 + TURN

W1 64x100

W2 68x128

W3 82x120

W4 67x90

W5 67x123

W6 85x131

W7 69x91

STRS 4x 47x91 + TURN

Upper STAIRS  
Fully fitted

**Phase 1-14/7**

R19161  
MORRO

5+5

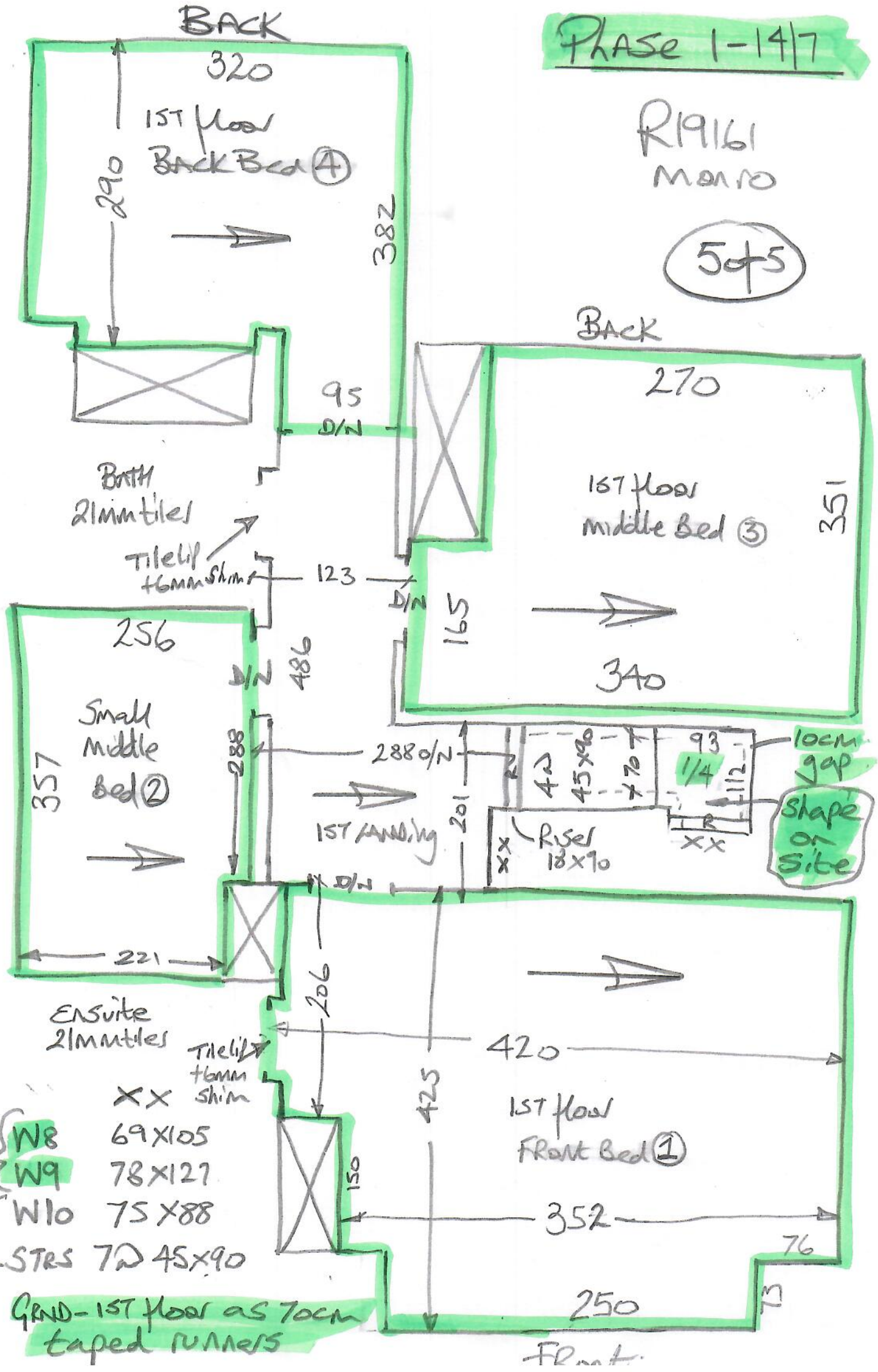

- shape on site
- W8 69x105
  - W9 78x127
  - W10 75x88
  - STRS 72 45x90
- 70 cm

**GRND - 1st floor as 70cm taped runners**

FRONT



mrcarpet  
DESIGNS FOR FLOORS

308 Worple Road  
Raynes Park  
SW20 8QU

Tel Nr: 020-8947-7522

## ROLL BREAKDOWN

---

Job No: R19161  
Customer Name: Monro  
Carpet: Cotswold Rib (Avebury)  
Colour: Buckland Rib (Draycott Dune)

<b>Roll A</b>	<b>25.00</b>	<b>x</b>	<b>5.00m</b>
Cut Plan 1	12.60	x	5.00m
Cut Plan 2	4.55	x	5.00m
Cut Plan 3	3.30	x	5.00m
Cut Plan 4	3.50	x	5.00m
<b>Balance left over</b>	<b>1.05</b>	<b>X</b>	<b>5.00m</b>

**Please cut the 3 smaller cuts off the roll & leave the roll balance for the 12.60 x 5.00m Cut Plan 1**

---

**Please Note:**

There is also a separate cut @ 2.70 x 5.00m for Cut Plan 5