

PHASE 2 - 3/8

R19161  
Manno

1 of 5

Cotswold Rib  
Col. Buckland Rib

- Cut Plan ① 1260 x 500
  - Cut Plan ② 455 x 500
  - Cut Plan ③ 330 x 500
  - Cut Plan ④ 350 x 500
  - Cut Plan ⑤ 270 x 500
- $\frac{2665 \times 500}{= 133.25m^2}$

Roll A	Cut B
<u>2500 x 500</u>	2.70m

1260  
455  
330  
350  
2395 x 500

Taping = 20.40km

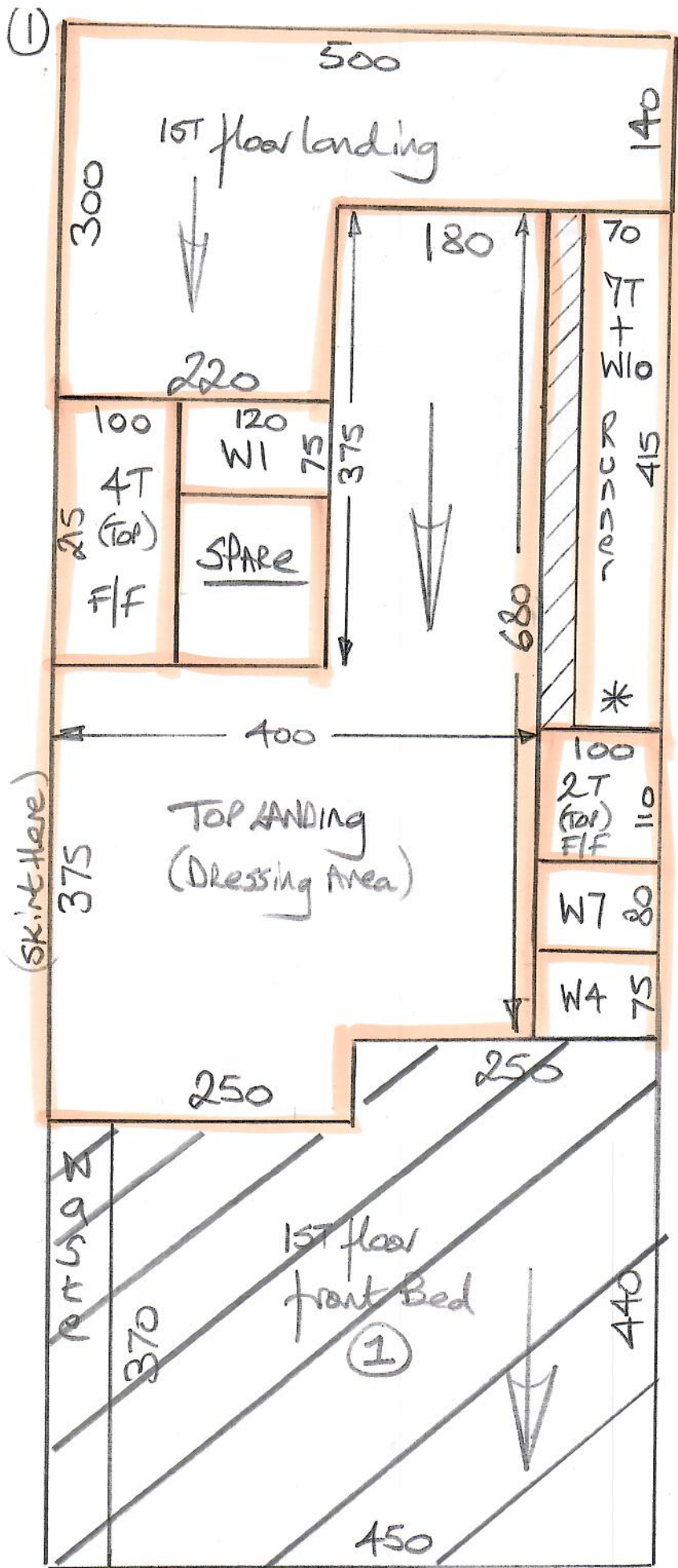

\* = Cut Runners to exact length + widths & WITH  
\*\* = Shape 2 Winders + 1/4L on site to match

R19161  
Morro

2 of 5

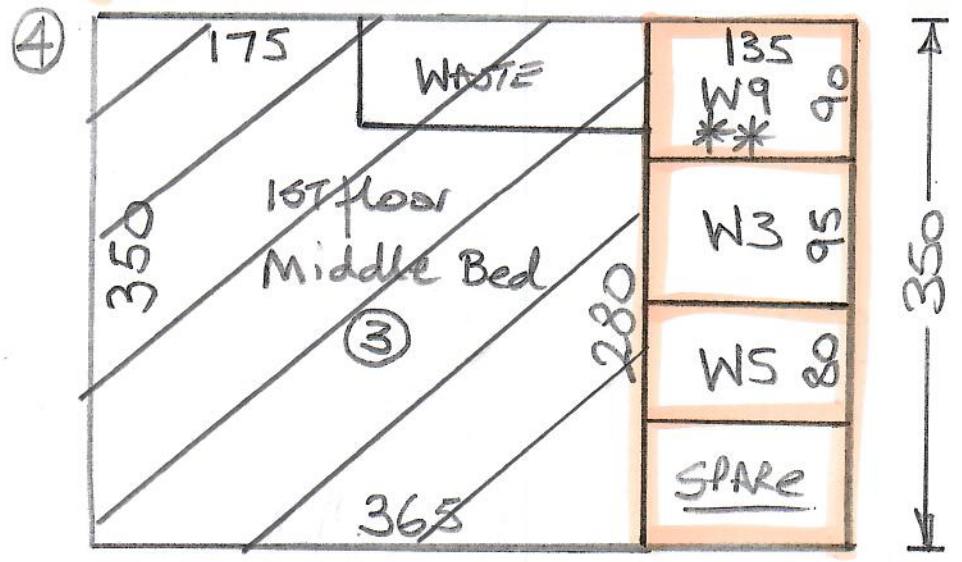
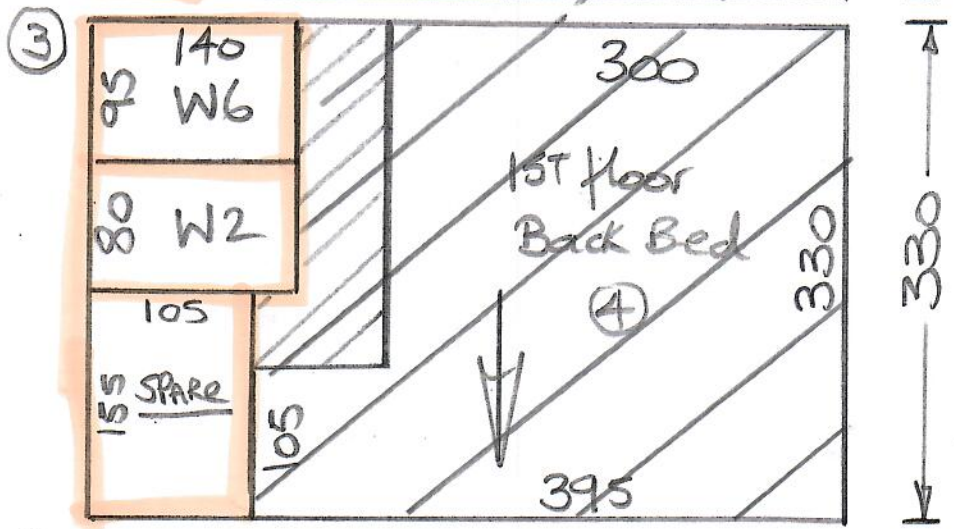
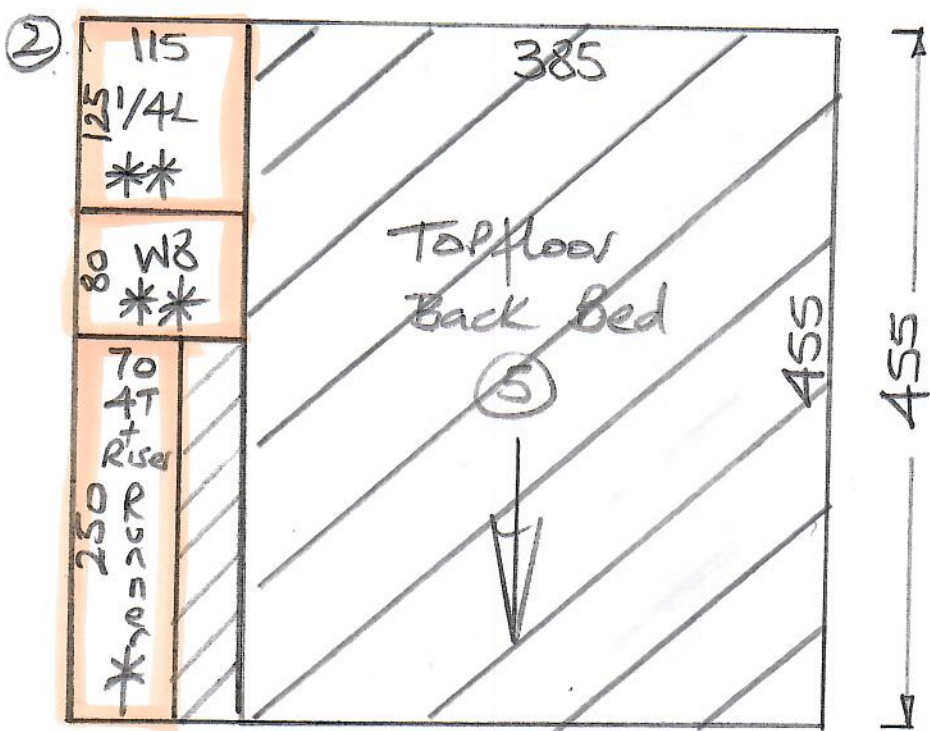

5



R19161  
Mento

3 of 5

# Phase 2 - 3/8

Top floor

R19161  
MONRO

4 of 5

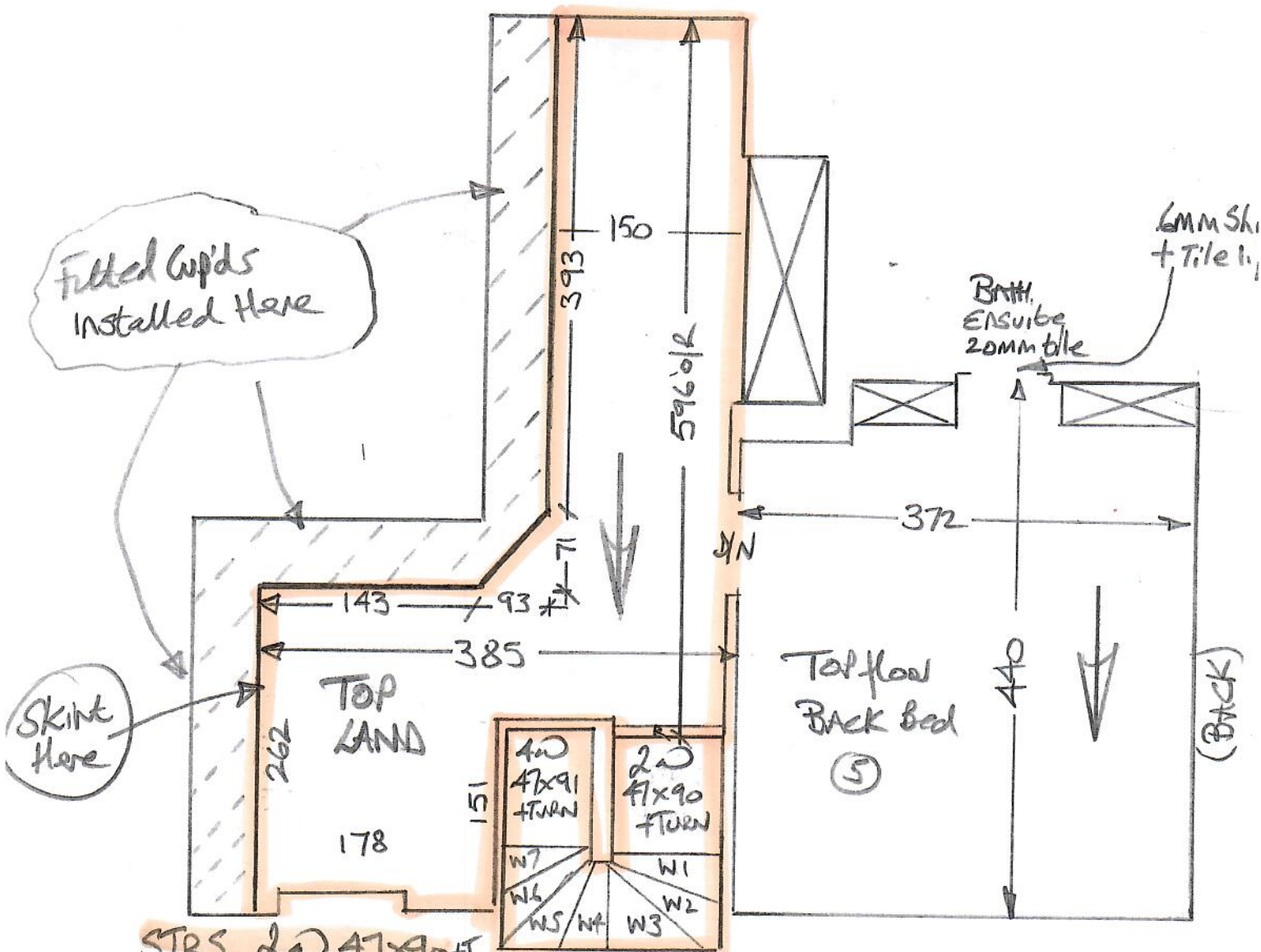

- STRS 2w 47x90 +T
- W1 64x100
- W2 68x128
- W3 82x120
- W4 67x90
- W5 67x123
- W6 85x131
- W7 69x91
- STRS 4w 47x91 +TURN

UPPER STAIRS  
Fully fitted

R19161  
MORIO

50x5

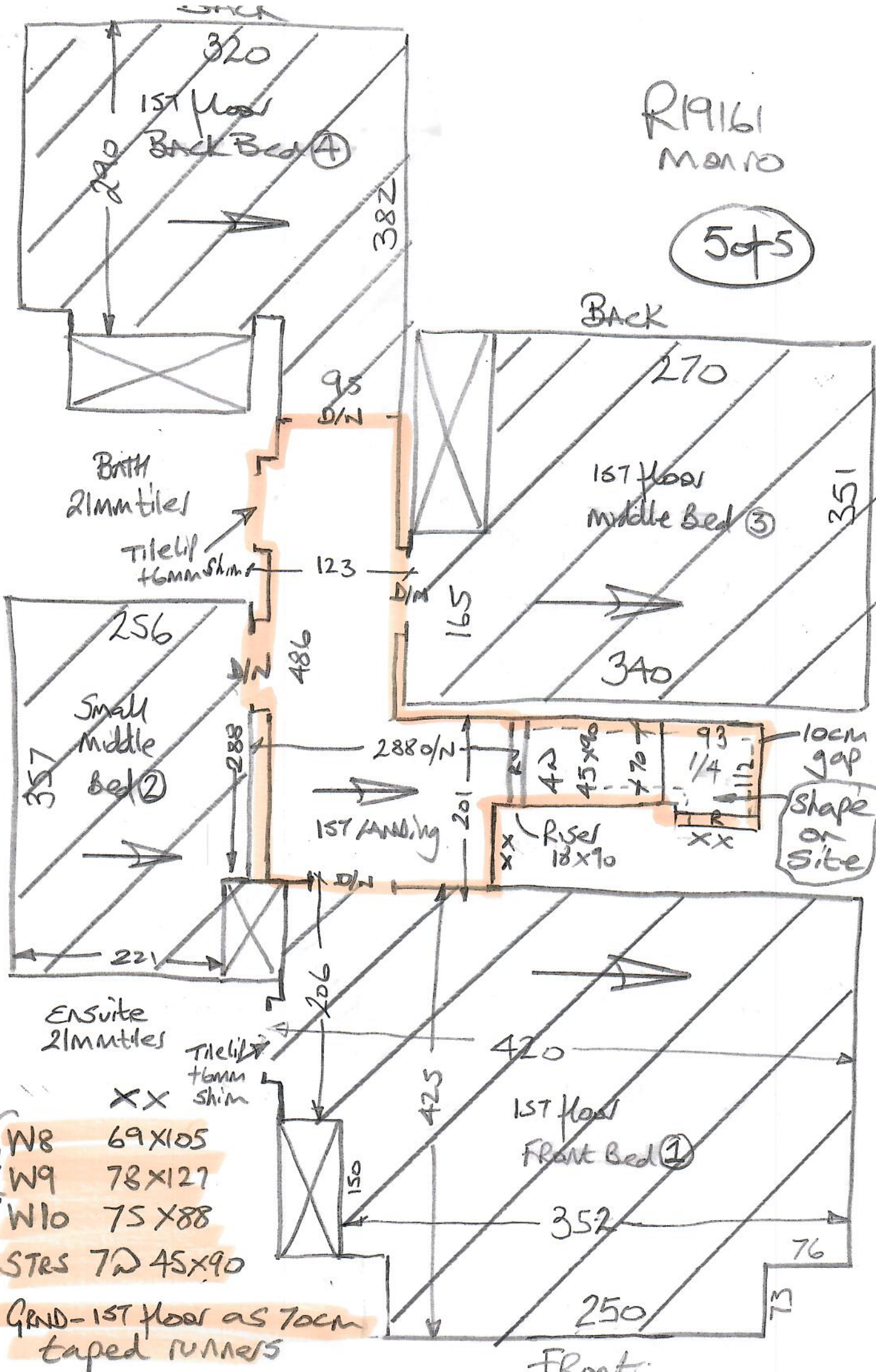

- Shape on site
- W8 69x105
  - W9 78x127
  - W10 75x88
- 70 cm
- STR5 72 45x90

GRND - 1st floor as 70cm  
taped runners