

Universal 30 - 29 click plank

Col. 50615 03 Grey OAK

R19188

= 2 packs @ 2.23m² = 4.46m²

Name: O'Shea
(Nigel's friend)

Tel:
Sheet:

1 of 1

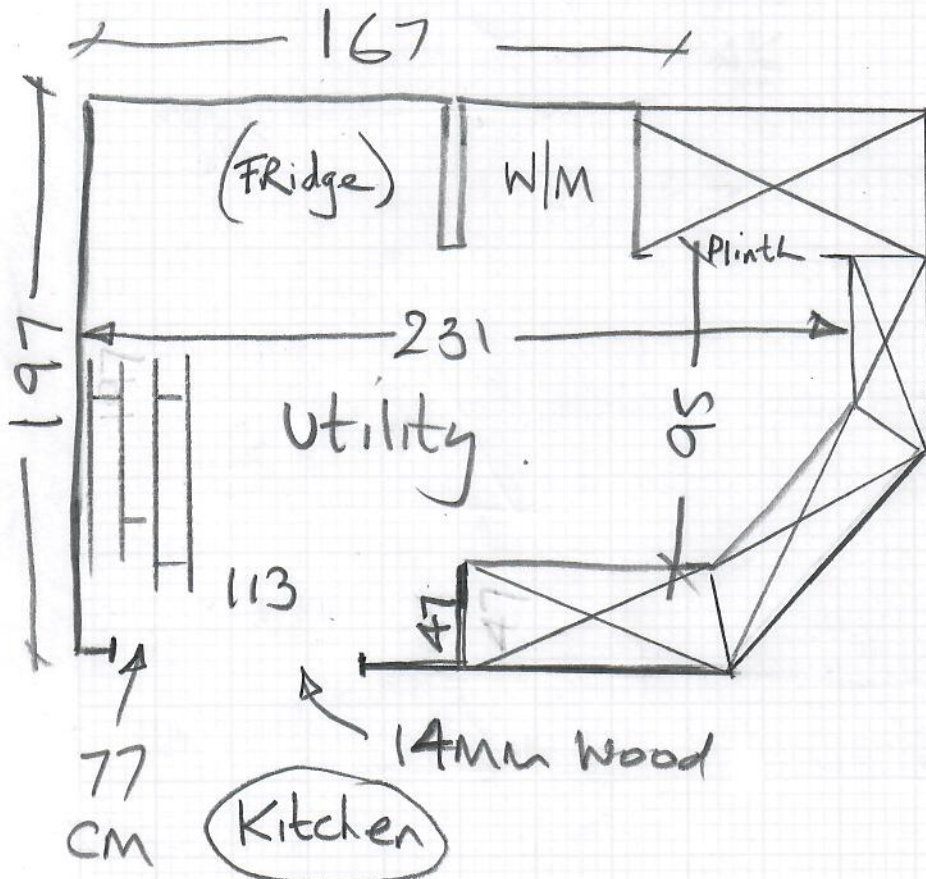

Versilay + 4.5m Click

$$197 \times 113 = 2.23$$

$$150 \times 54 = 0.81$$

$$95 \times 64 = 0.61$$

$$\text{Net } 3.65\text{m}^2$$

$$10\% \text{ waste } 0.37$$

$$\text{Gross } 4.01\text{m}^2$$

Roy to Supply
* from own stock

= 2 packs Versilay
@ 2.88m²
= 5.76m²