

R 19210  
SMITH  
79 CAMBRIE RD  
SW 20. OF U

1 of 2

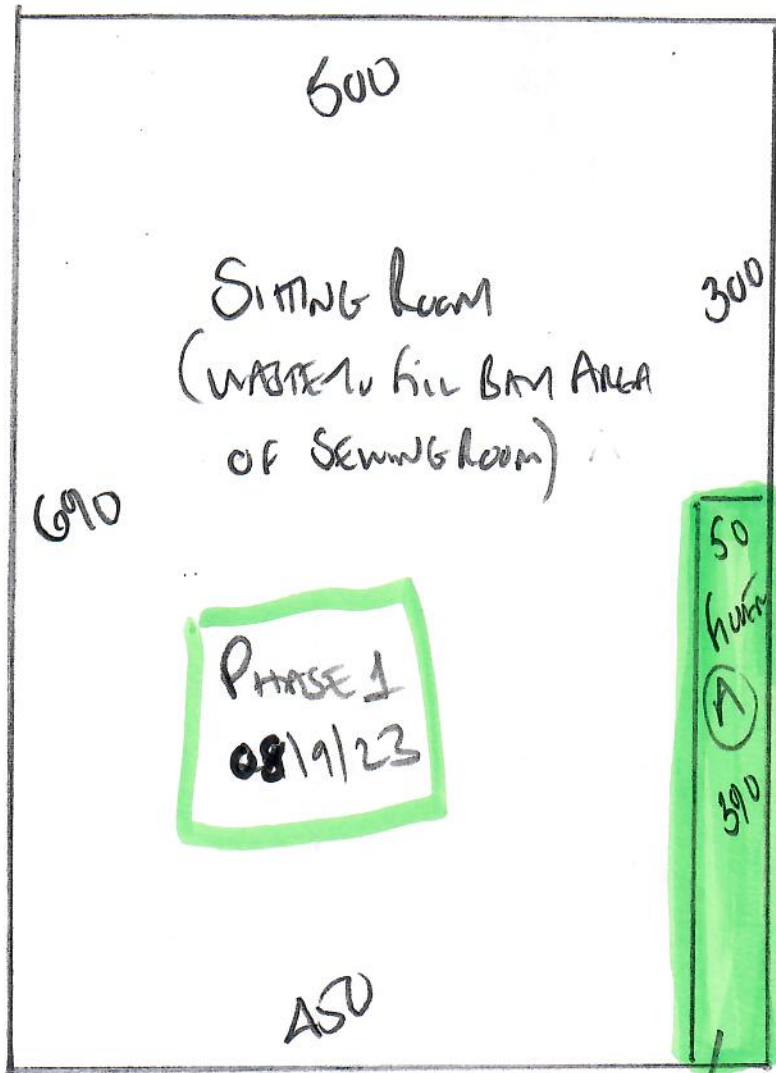

SITTING ROOM  
& front room (SEWING)

TWOIN TWOIN 'REGAL'  
CORAL 11500 VIOLET

Room 690 x 500  
front room 575 x 500

1265 x 500

6325 m<sup>2</sup>

LEAVE FINISH (A) AT WAREHOUSE  
FOR PHASE 2 - DATE TO CONFIRM  
WAREHOUSE PLEASE WRAP & PUT WITH  
575 x 500m CUT FOR PHASE 2 FINISH

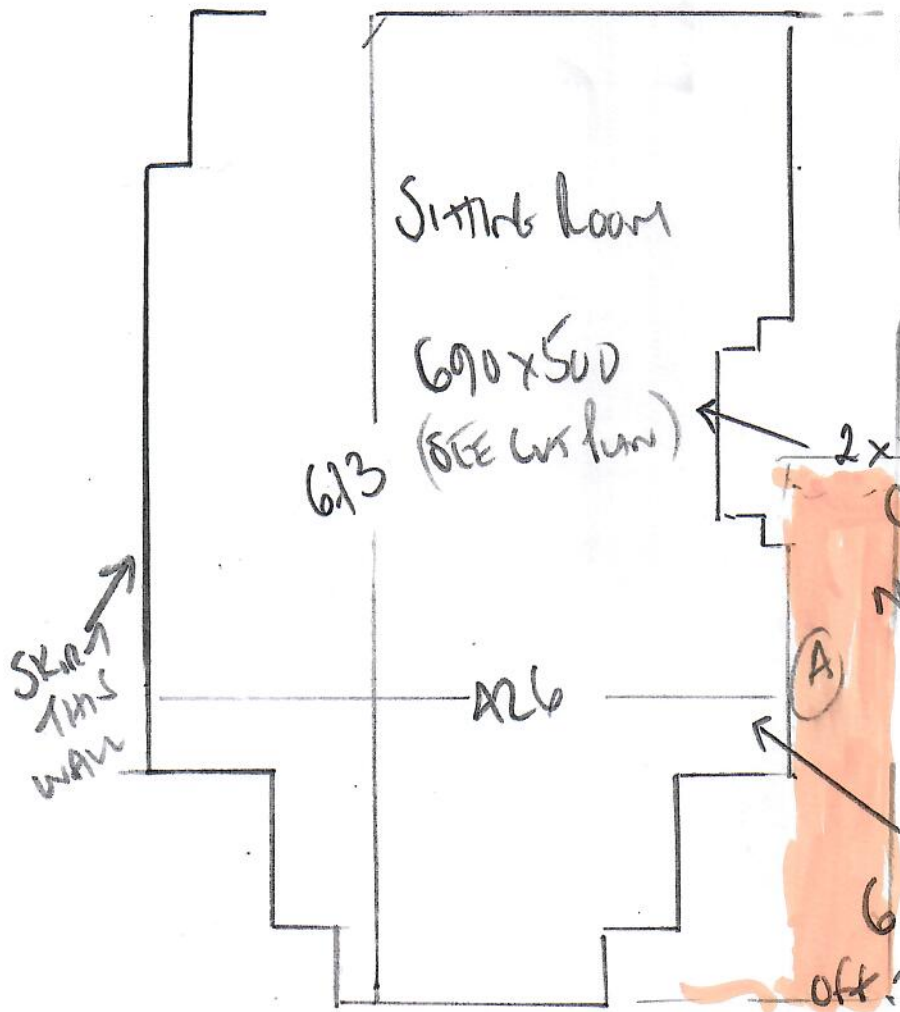

R19210  
SMITH  
79 CAMBODIA ROAD  
SUZOU OPU

2 of 2

2 x NEW BRICKS GULLER  
CONC MORTAR

NO LINX GULLER ADHESIVE

Sitting Room

SEE CUTTING PLAN

6.90 x 5.00M AS WASTE (A)

off THIS ROOM TO DO FINISH  
IN FRONT ROOM

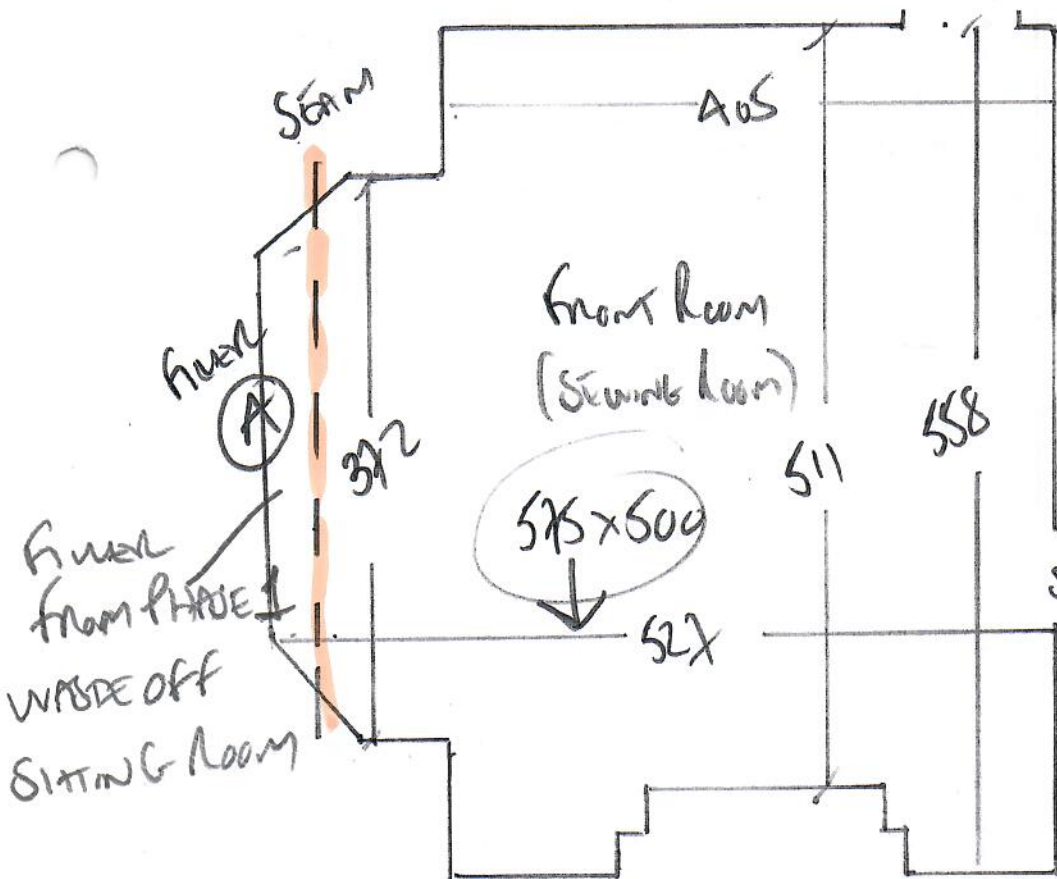

Front Room

575 x 500 +

FINISH FROM WASTE

off SITTING ROOM

PIECE (A) ON CUT PLAN

PHASE 2

29/8/23