

Phase 1 - 30/10

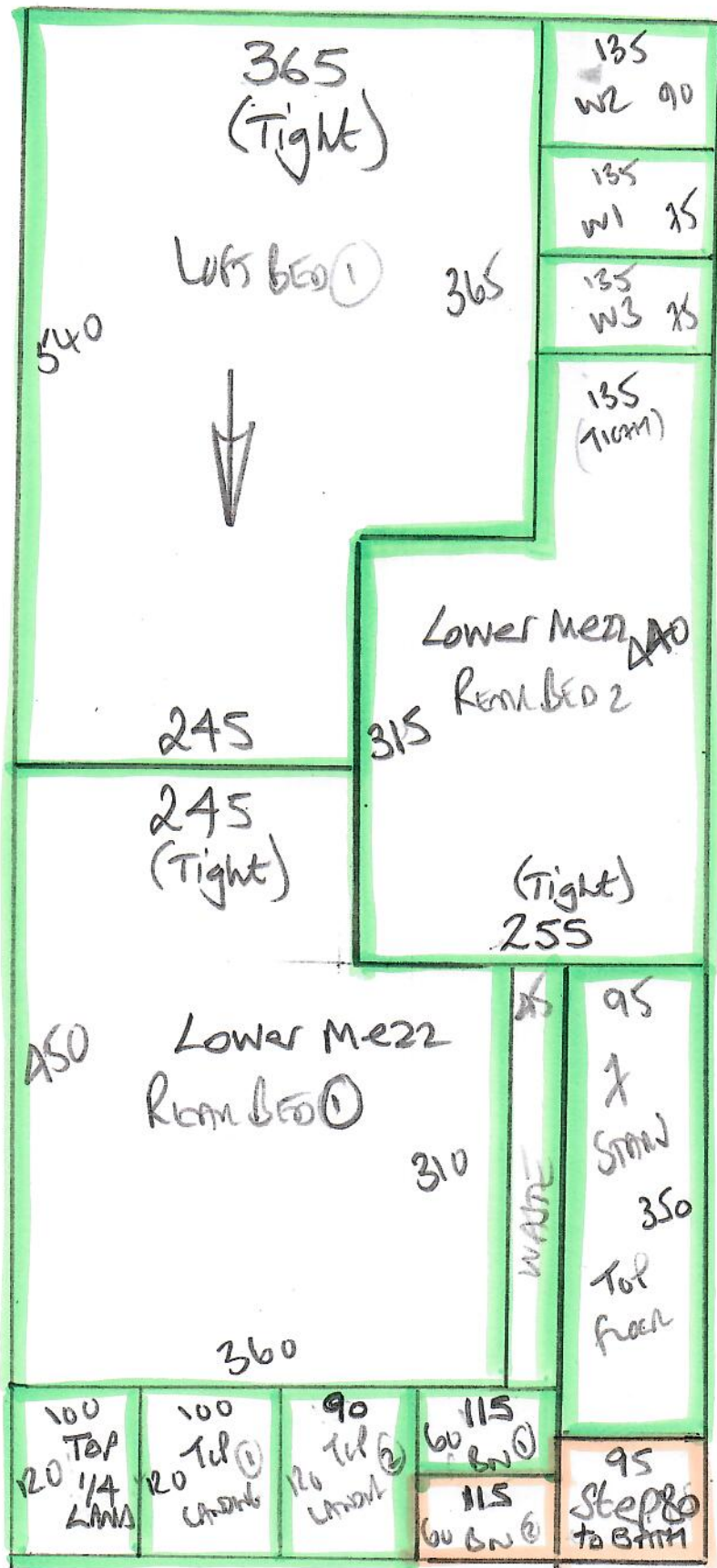

R19232  
 WISEMAN  
 29 GOLDENWALD ROAD  
 SW 19 30W  
 1 of 4

6 Bedrooms  
Stairs + Landings

1110 TALANTO II  
COVER TAR-08

LANE 1 1110 X 500  
LANE 2 840 X 500  
151 floored 350 X 500

$23.00 \times 500 = 11500 \text{m}^2$

ORDERED  
 Lane 2850 X 500

Please Mark up Remaining Carpets  
 & Store in W/H until Phase 2

PHASE 1 - 30/10

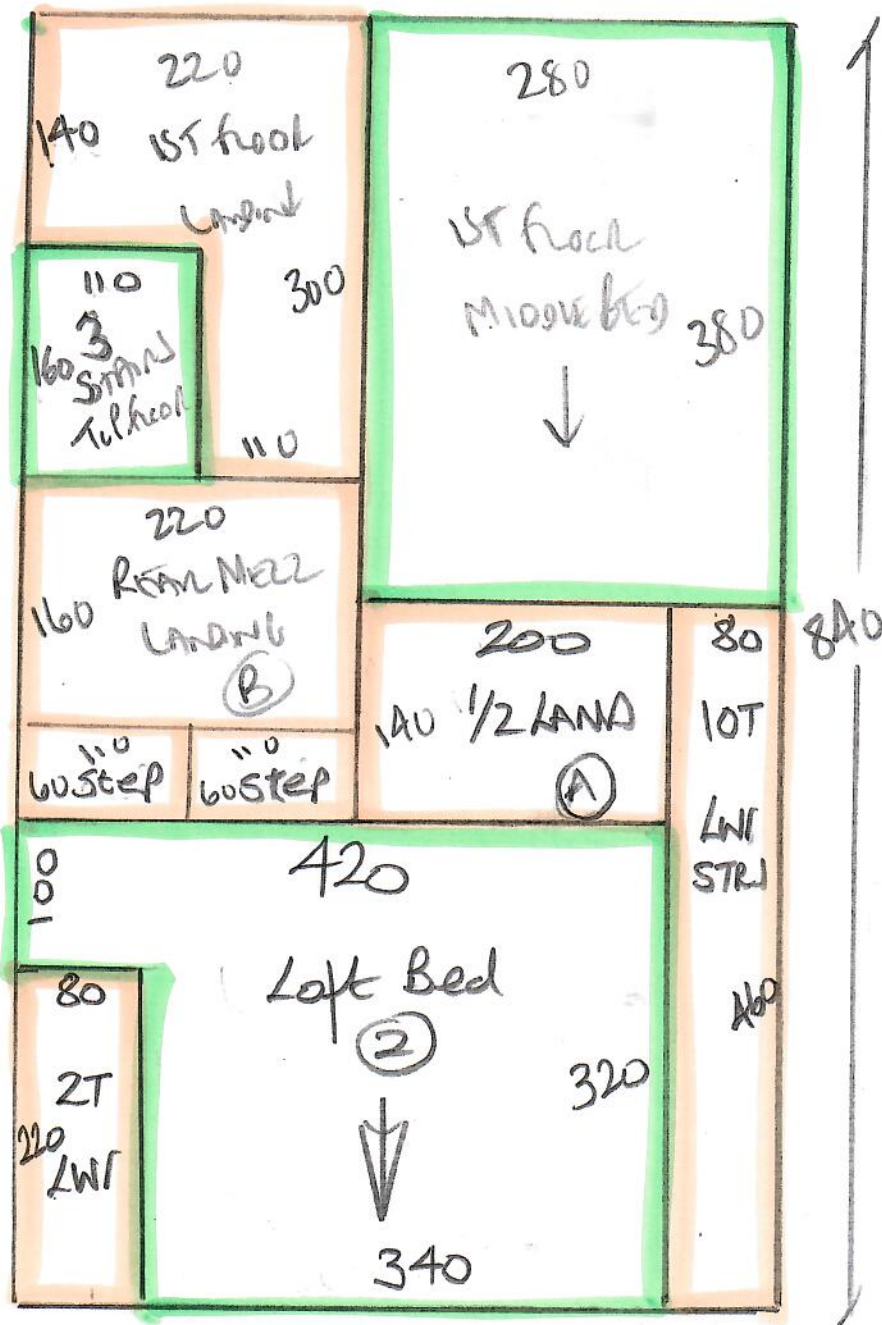

R19232  
 WISEMAN  
 29 GARDENWAY LEAS  
 SW19 3QW

2 of 4

Please MARK up remaining Carpet  
 & Store in W/H until Phase 2

Phase 1 - 30/10

R19232  
 WJENAN  
 20' GOODENWEN ROAD  
 SW 10' 30' W

3 of 4

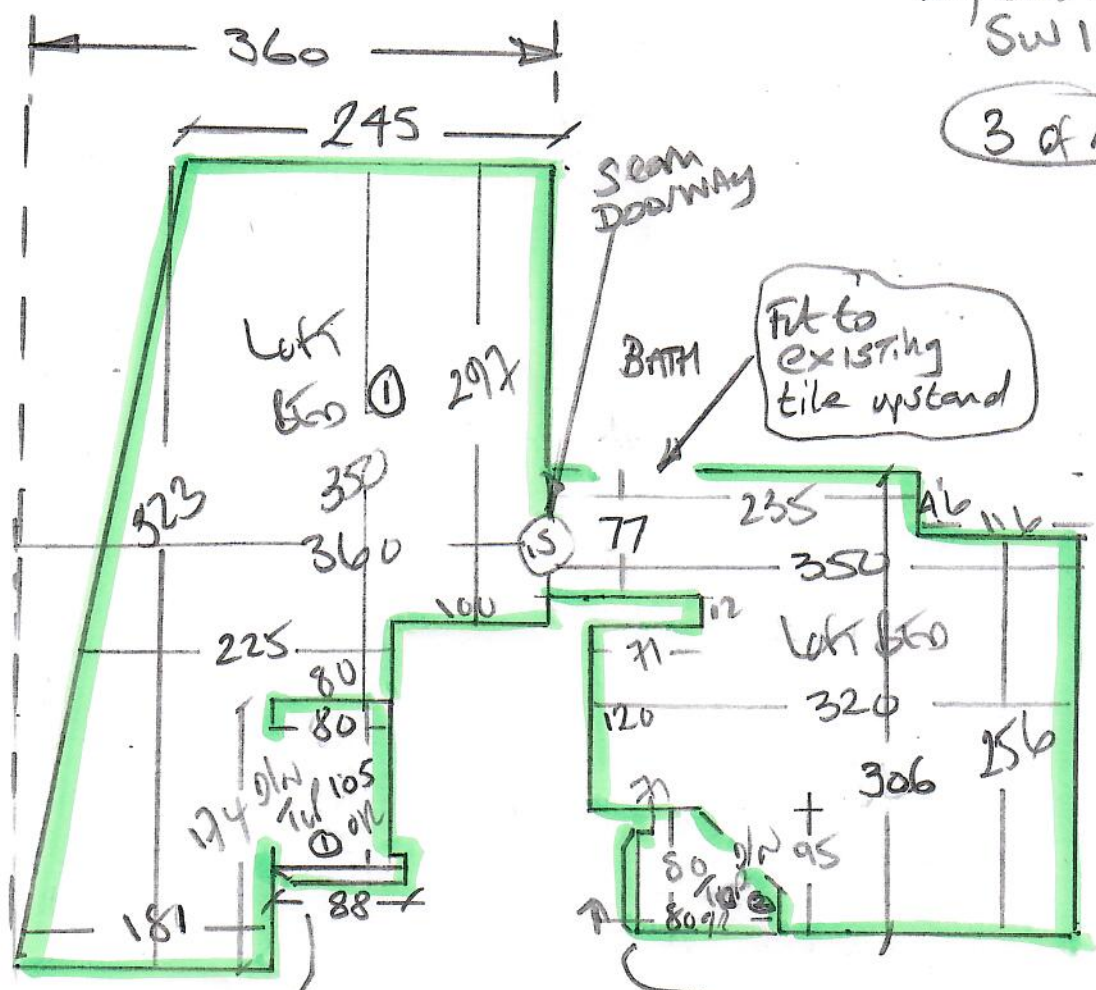

- w1 63x88
- w2 70x101
- w3 66x68

①\*  
 81N 41x103  
 71  
 46x83

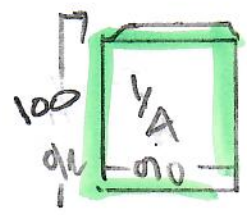

Phase 1 - 30/10

Phase 2 - TBC

R19232  
WISMAN  
29 GOODEN WALK  
SW19 3AW

A of 4

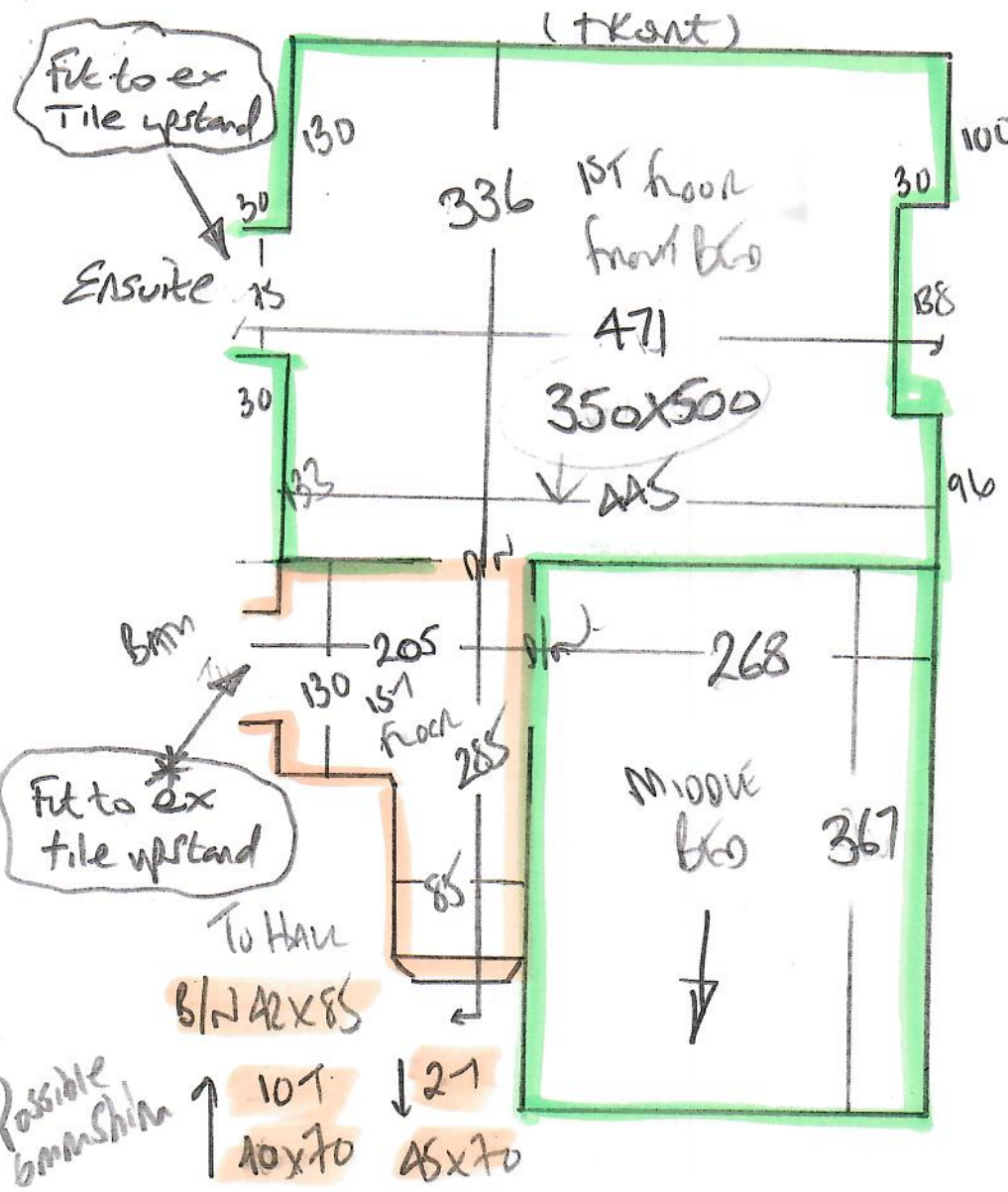

Fit this room last on \* PHASE 1

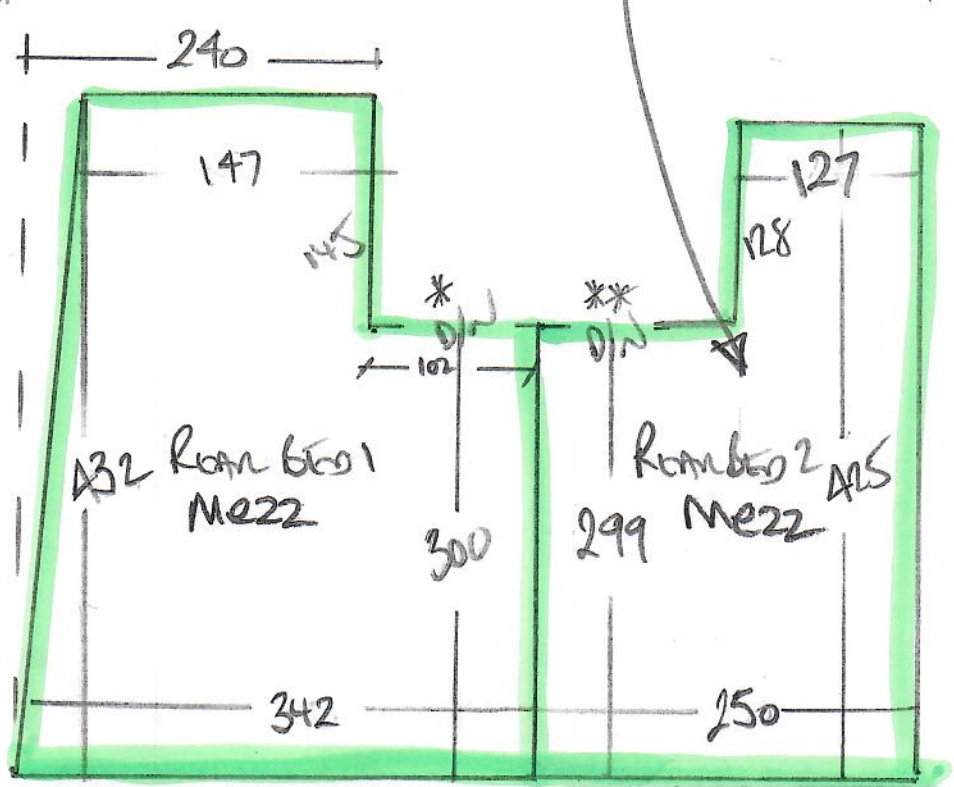
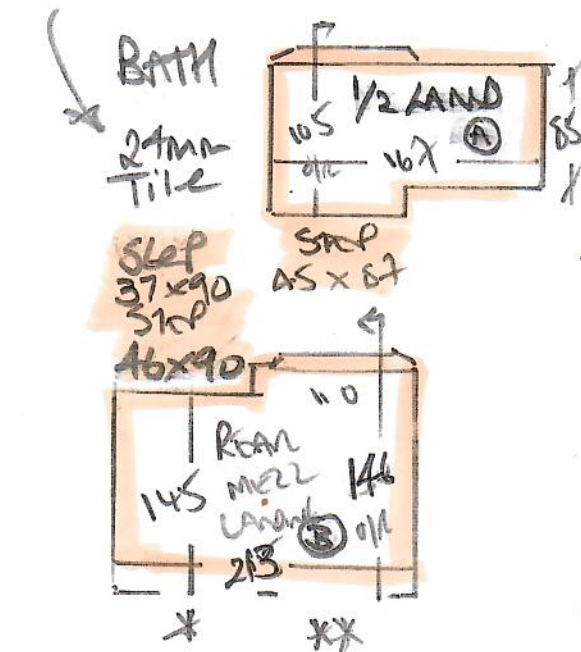

## ROLL BREAKDOWN

---

Job No: R19232  
 Customer Name: Wiseman  
 Carpet: Taranto II (First Impressions)  
 Colour: TAR-08 (Day Dreamer)

<b>Roll A</b>	<b>23.50</b>	<b>x</b>	<b>5.00m</b>
Cut Plan 1	11.20	x	5.00m
Cut Plan 2	8.50	x	5.00m
1 <sup>st</sup> Floor Front Bedroom	3.50	x	5.00m
<b>Balance left over</b>	<b>0.30</b>	<b>X</b>	<b>5.00m</b>

**Please cut the 2 smaller cuts off the roll first & leave the roll balance for the 11.20 x 5.00m Cut Plan 1**