

mrcarpet  
 Job No: R19234  
 Name: Lifestyle Project  
 Address:  
 Tel:  
 Sheet: 1 of 6

DAKOTA  
Col. DAK-563

Cut Plan ① 14.80 x 500  
 Cut Plan ② 600 x 500  
 Cut Plan ③ 600 x 500  
 Cut Plan ④ 1320 x 500  
 40.00 x 500  
 = 200m<sup>2</sup>

$U/LAY = \underline{\underline{180M^2}}$

Roll A  
2770 x 500

Roll B  
1330 x 500

Cut Plan ② 600  
 Cut Plan ③ 600  
14.80  
 26.80

Fov 13.20 x 500  
 Cut Plan ④

Job No: R19234  
Name: Lifestyle Projects  
Address:

Tel:  
Sheet: 2 of 6

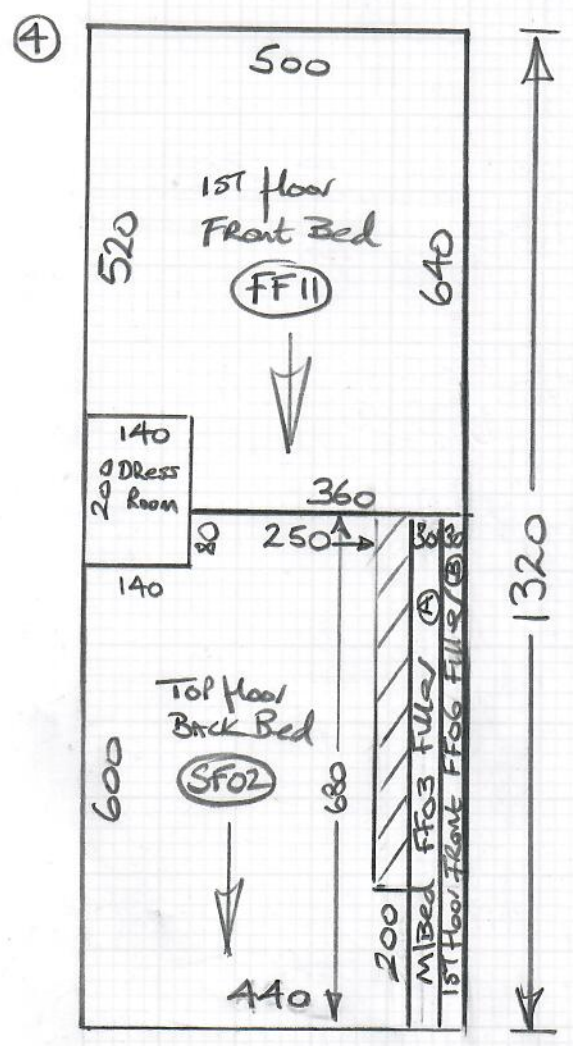
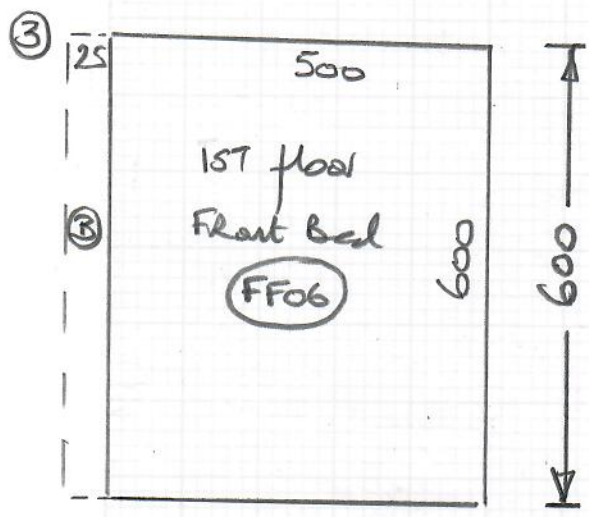

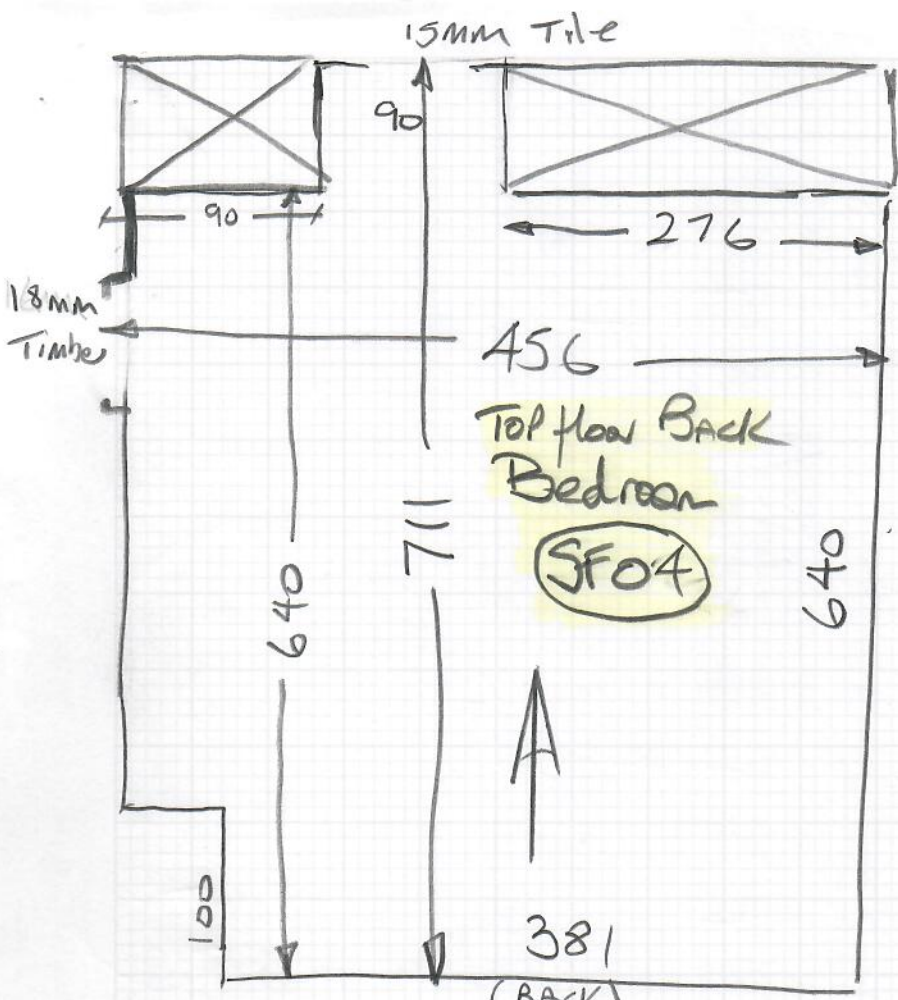

mrcarpet

Job No: R19234

Name: Lifestyle projects

Address:

Tel: 3046

Sheet: of

2nd floor

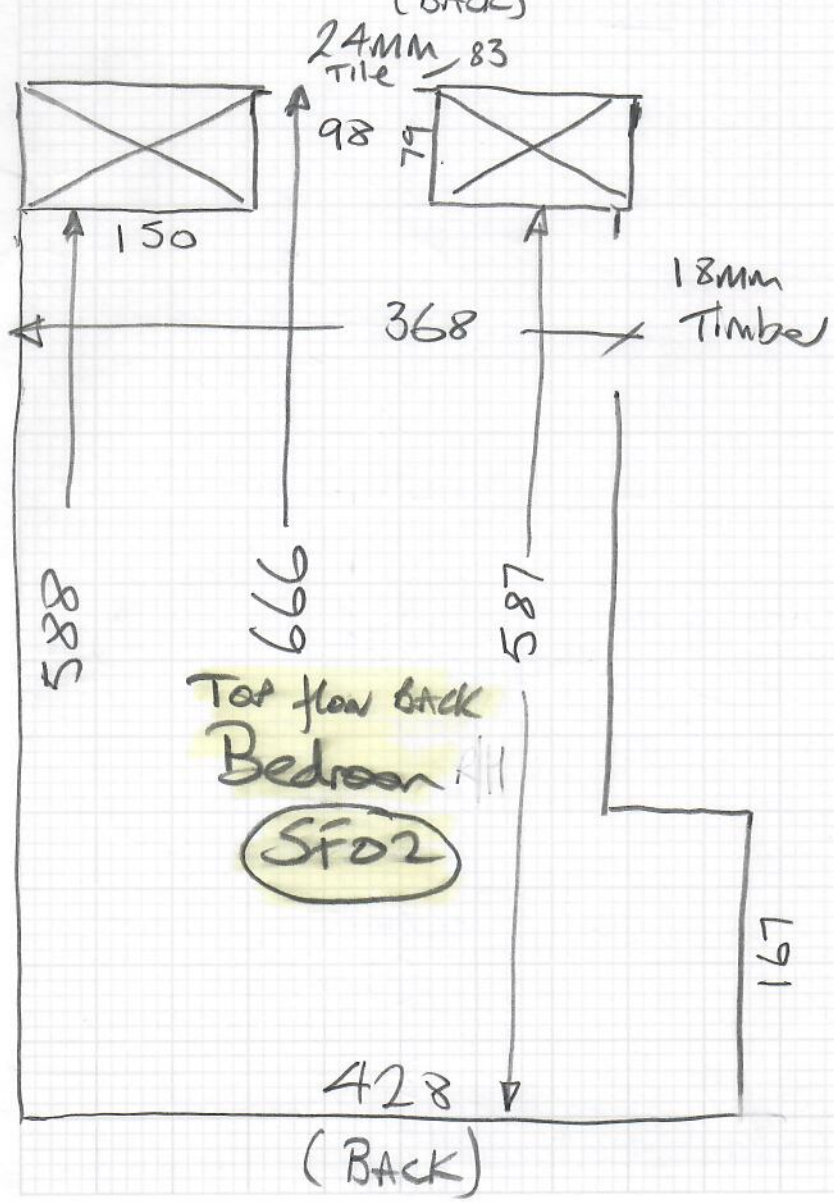

Job No: R19234  
Name: Lifestyle Projects  
Address:

Tel:

Sheet:

4 of 6

1st floor



18mm Timber

20mm Tile

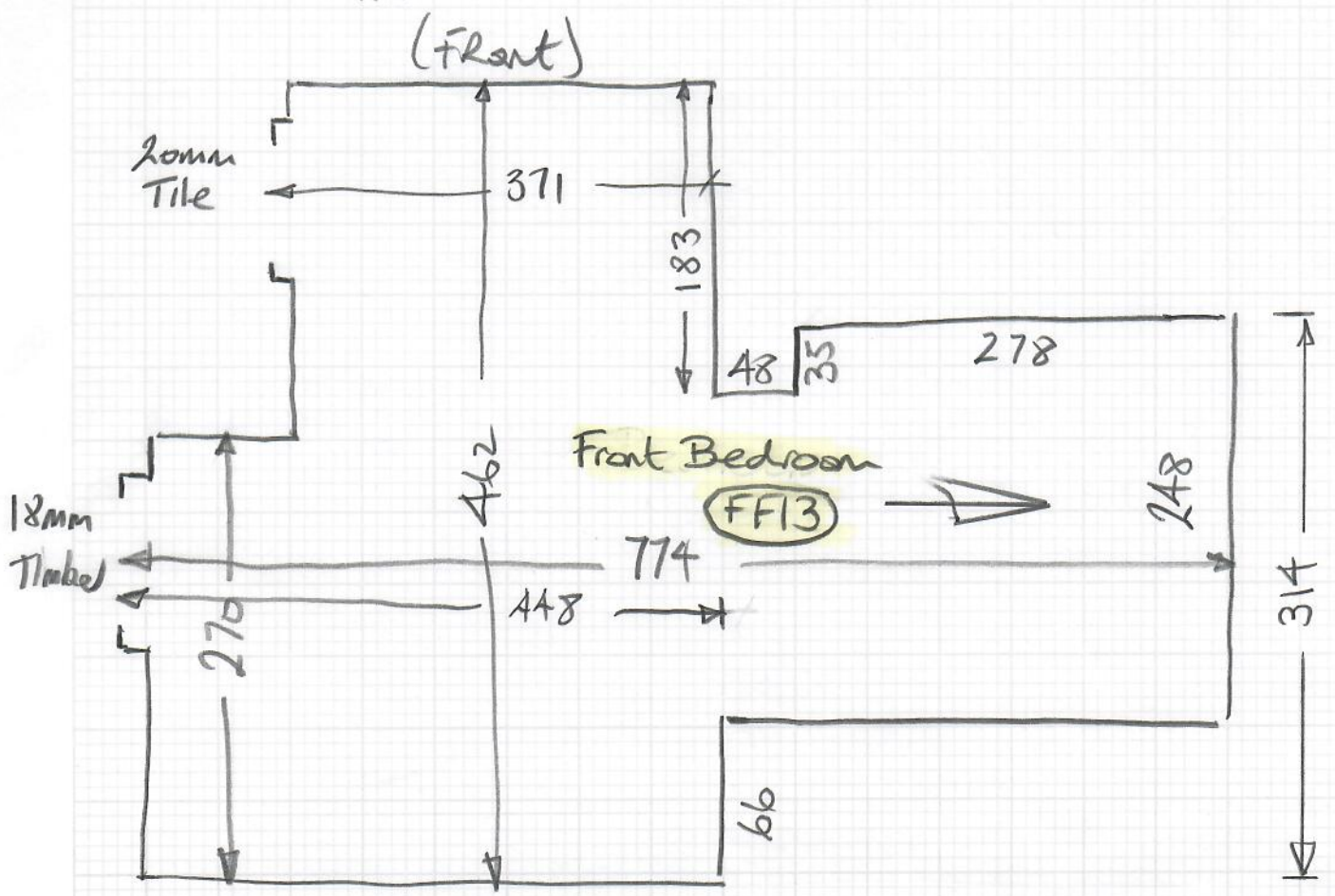

20mm Tile

18mm Timber

Front Bedroom

FF13

15th floor

Job No: R19234  
Name: Lifestyle Project  
Address:

Tel:  
Sheet:

5 of 6

15th floor

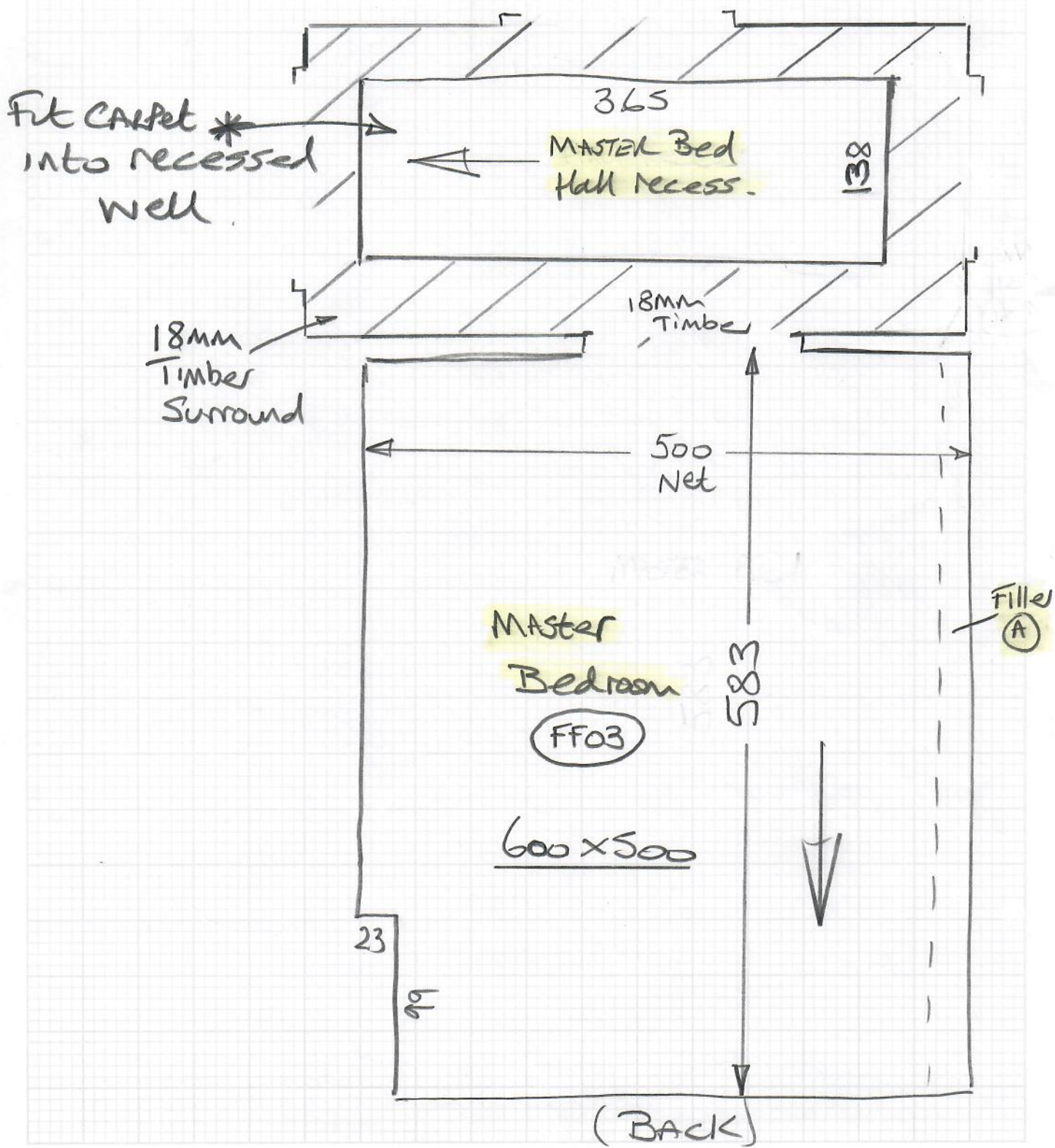





mrcarpet  
DESIGNS FOR FLOORS

308 Worple Road  
Raynes Park  
SW20 8QU

Tel Nr: 020-8947-7522

## ROLL BREAKDOWN

---

Job No: R19234  
Customer Name: Lifestyle Projects Ltd  
Carpet: Dakota (Sisal Weave)  
Colour: DAK-S63(SWS03 Barley)

<b>Roll A</b>	<b>27.70</b>	<b>x</b>	<b>5.00m</b>
Cut Plan 1	14.80	x	5.00m
Cut Plan 2 (Master Bed)	6.00	x	5.00m
Cut Plan 3 (1 <sup>st</sup> Floor back bed)	6.00	x	5.00m
<b>Balance left over</b>	<b>0.90</b>	<b>X</b>	<b>5.00m</b>

**Please cut the 2 smaller cuts off the roll & leave the roll balance for the 14.80 x 5.00m Cut Plan 1**



-----  
**Please Note:**

There is also a separate cut @ 13.30 x 5.00m for Cut Plan 4 – 13.20 x 5.00m