

R192A1

Job No:

Name: WIMING GUN

2A WANGREHUTS?

SW18 3QE

Tel:

Sheet:

2 of 2

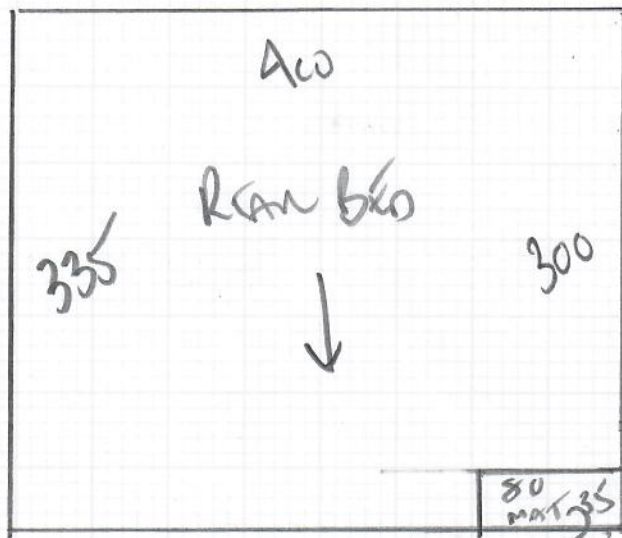

GHEIT  
CORNER GNL-06

Cut Plan 335x400

Front bed 335x400

700x400

= 28M<sup>2</sup>

CUT MAX FROM WASTE  
 80CM x 35CM & send  
 to Kasila's for  
 WHIPPING ASAP

mrcarpet  
 Job No: R19241  
 Name: WITHIN GLEN  
 Address: 24 WAINWATER ST  
 SW18 3QE  
 Tel:  
 Sheet: **Lot 2**

2 BED ROOMS

GLEN 1  
 Color GHL-06 OYSTER

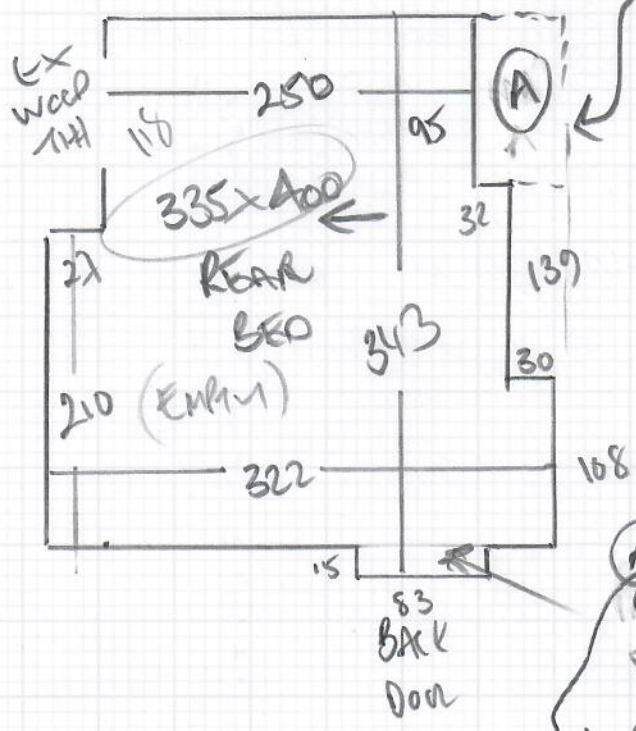
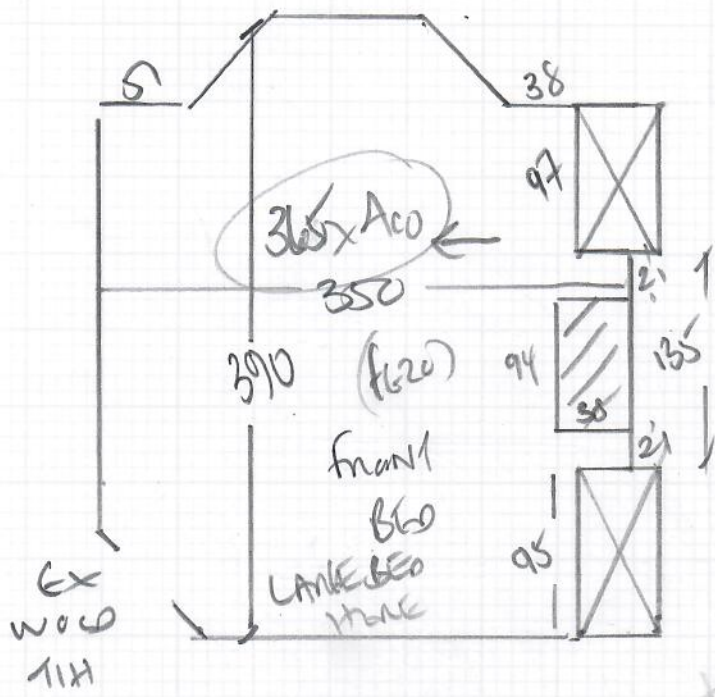

MAKE WHIPPED MAT FROM WASTE

UPlift-SEPARATE CURSE  
 PROTECT MAT DO IT  
 ANTIWIM NO MOTUS IN CPA!  
 WOOD FROM  
 UPLIFT JUTE STUCK ON  
 DURAFIT + SLEDGE  
 RE-USE SLEDGE

**A**  
 CUT - WHIPPED MAT ON SITE  
 80CM x 35CM FROM WASTE  
 + SEND TO KASIAS FOR  
 WHIPPING

# Whipping & Binding Workshop Instructions

Revised Prices MAY 2022



To: **Kasias Karpets Ltd** 07825 156676  
 Branch: Raynes Tel: 020 8947 7522 E:raynesbranch@mr-carpet.co.uk  
 Branch Contact: Colin

Please Invoice to  
**Designer Carpets**

Customer Name: Withington **Please quote on invoice**

Job No: R19241 **Please quote on invoice**

Description of Carpet: Ghent/Pimlico Colour GHL06 Oyster

Carpet Finish: Whipping all round

Number of Pieces: 1

Sizes to be cut to: (If applicable) 80cm x 35cm

Runner Lengths for Taping: **Please check before sewing**

Date for collection: 20 October 2023 Required back by: ASAP

Collection From: Warehouse Return To: Warehouse

If Tape Selected	Supplied By	Select Supplier (if Appl)
Colour of tape: N / A	Size of Tape:	Amount Visible on Top:
If Whipping:		
Colour of Whipping:		

Special Instructions:

Sewing charges authorised - **Please note only charges authorised in writing will be paid on invoice**

Materials	Description	Quantity	Unit Cost	Total
Whipping	Under 3m x 3m	2.30	£3.00	£6.90
	Over 3m x 3m		£3.00	
Standard Taping	Labour Only Under 3m x 3m		£6.60	
Double Taping	Labour Only Under 3m x 3m		£9.30	
Faux Suede & Leather	Labour Only Under 3m x 3m		£8.00	
Mitres Cotton	Per Corner	NOT APPLICABLE		
Mitres Leather	Per Corner	NOT APPLICABLE		
Narrow Binding <b>THICK PILES</b>	Labour & tape included		£8.00	
Blind Stitching MACHINE	<b>NO LONGER AVAILABLE HAND SEWN ONLY</b>			
Blind Stitching HAND SEWN	38mm Tape Labour & Tape		£13.40	
Hidden Stitching	<b>Additional cost per lin M to above prices</b>	NOT APPLICABLE		
	<b>(Enter the same quantity as tape quantity)</b>			

## Materials & other charges

Description	Quantity	Unit Cost
Padding		£1.20
Chenille Tape 120mm		£4.60
Cotton Tape 120mm		£4.40
Cotton Tape 70mm		£3.50
Cotton Tape CK 120mm		£4.00
Cotton Herringbone HB 120mm		£4.60
Linen Twill Tape		£6.40
Faux Leather 120mm		£6.50
Faux Suede 120mm		£6.50
Goblin GLV 120mm		£4.60
Jute 120mm		£4.40
Leather 120mm		£14.50
Pipeline		£3.70
Starline (Linen) LS 120mm		£6.40
Superstrong 120mm		£6.40
Slim 120mm		£4.00

**Bespoke Tape (Enter description here & Enter cost price per mtr in unit cost column>>**  
**Bespoke Tape (Enter description here & Enter cost price per mtr in unit cost column>>**

Sub Total	£6.90
VAT @ 20%	£1.38
<b>Total</b>	<b>£8.28</b>