

R19251
 COUCHMAN
 46 HOMERHAM ROAD
 K11 3LN

2 of 2

THIS ROOM
 STRIKES RUN 3
 90 DEGREES TO LANDINGS
 ←

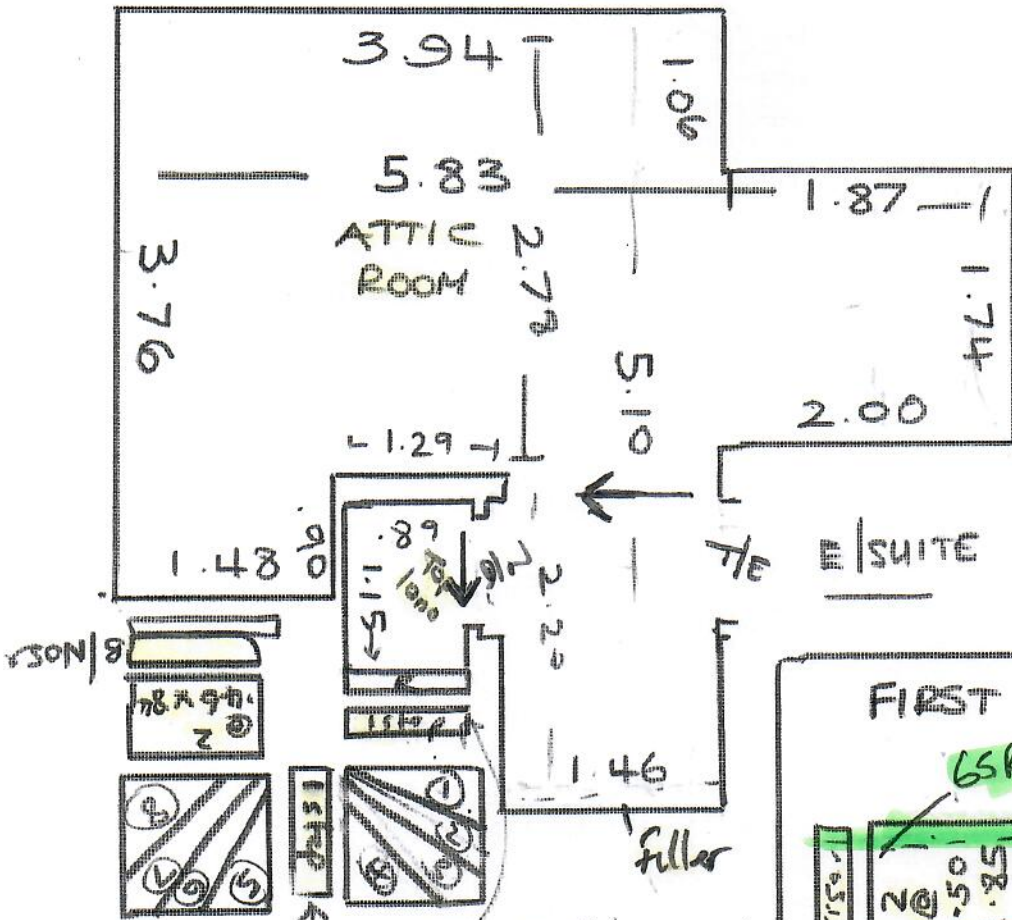

WINDERS

1	0.58	x 0.86	
2	0.62	x 1.17	
3	0.68	x 1.17	
4	0.59	x 0.84	close cover
5	0.57	x 0.86	
6	0.63	x 1.17	
7	0.68	x 1.17	
8	0.59	x 0.85	
9	0.67	x 1.00	runner
10	0.77	x 1.20	
11	0.71	x 0.84	finish over lip

