

Job No: R19261
Name: PARTRIDGE

Address:

Tel:

Sheet:

1 of 2

Nepal - Patna
Col. PAT-324

LANDING + STAIRS ONLY

①

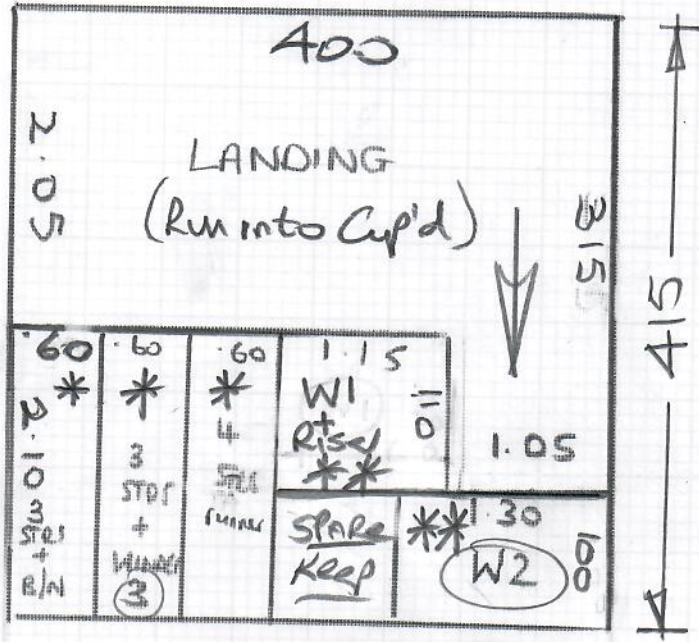

① 4.15 x 4.00
16.60 SQ M

Herringbone tape
Col. HB3235
= 17 Km mtrs

Phase 1 - 9/11 :-

Fit Main landing
Cut Runners marked *
Shape Winders + Top Rise marked **

Phase 2 - 14/11

Return to fit taped Runners to stairs
& Winders.

Re-use ex site + D/BAN on landing & fit new sledge on landing.

Job No: R19261
Name: PARTRIDGE

Address:

Tel:

Sheet:

2 of 2

Run into Cup'd in one

Shape Winder 1+2 on site to maintain an equal gap

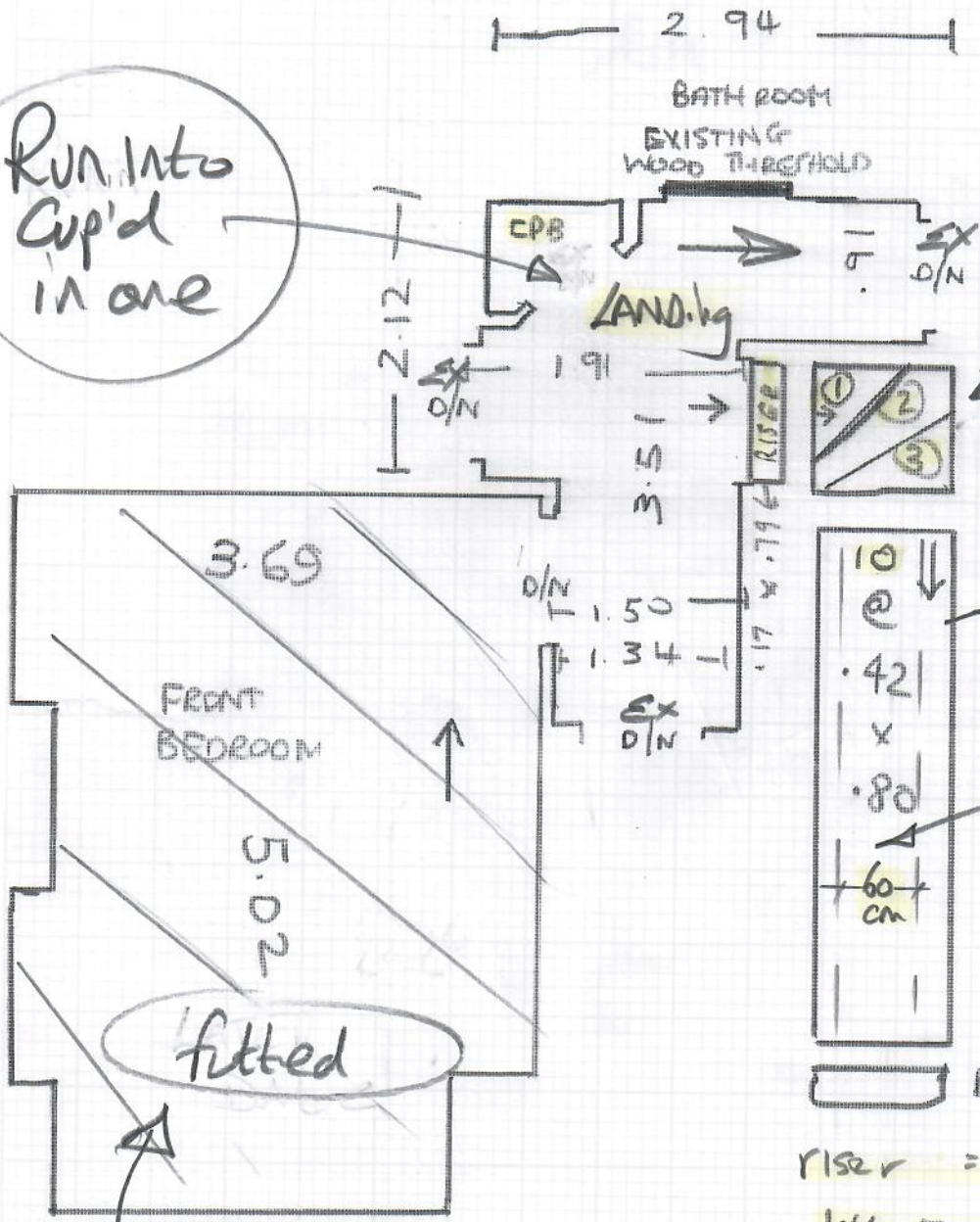

- riser = .17 x .79
 - W1 = .60 x 0.90
 - W2 = .69 x 1.12
 - W3 = .66 x .78
 - 10 stairs = .42 x .80
 - B/N = .42 x 1.00
- Shape on site

R19267

Whipping & Binding Workshop Instructions

Revised Prices MAY 2022



To: **Kasias Karpets Ltd** 07825 156676
 Branch: Raynes Tel: 020 8947 7522 E:raynesbranch@mr-carpet.co.uk
 Branch Contact: Nigel

Customer Name: Partridge **Please quote on invoice**

Job No: R19261 **Please quote on invoice**

Description of Carpet: Napal - Patna, col. PAT-324

Carpet Finish: Top Taping SIDES ONLY

Number of Pieces: 6

Sizes to be cut to: (If applicable) 3 @ 2.10 x 60cm, 2 shaped winders & Top Riser

Runner Lengths for Taping: **Please check before sewing**

Date for collection: 10 November 2023 **Required back by:** 13/11 (For fitting on 14/11)

Collection From: Warehouse **Return To:** Warehouse

| If Tape Selected | Supplied By | | |
|------------------------|-------------|------------------------|-------|
| Colour of tape: HB3235 | Kasias | Size of Tape: | 120mm |
| If Whipping: | | Amount Visible on Top: | 5cm |
| Colour of Whipping: | | | |

Special Instructions: Tape ordered via Whatsapp from Steve on Wed 01/11

Sewing charges authorised - Please note only charges authorised in writing will be paid on invoice

| Materials | Description | Quantity | Unit Cost | Total |
|-----------------------------------|---|----------------|-----------|---------|
| Whipping | Under 3m x 3m | | £3.00 | |
| | Over 3m x 3m | | £3.00 | |
| Standard Taping | Labour Only Under 3m x 3m | 17.00 | £6.60 | £112.20 |
| Double Taping | Labour Only Under 3m x 3m | | £9.30 | |
| Faux Suede & Leather | Labour Only Under 3m x 3m | | £8.00 | |
| Mitres Cotton | Per Corner | NOT APPLICABLE | | |
| Mitres Leather | Per Corner | NOT APPLICABLE | | |
| Narrow Binding THICK PILES | Labour & tape included | | £8.00 | |
| Blind Stitching MACHINE | NO LONGER AVAILABLE HAND SEWN ONLY | | | |
| Blind Stitching HAND SEWN | 38mm Tape Labour & Tape | | £13.40 | |
| Hidden Stitching | Additional cost per lin M to above prices | NOT APPLICABLE | | |
| | (Enter the same quantity as tape quantity) | | | |

Materials & other charges

| Quantity | Description | Quantity | Unit Cost | Total |
|----------|-------------|----------|-----------|--------|
| | Per Lin M | | £1.20 | |
| | Per Lin M | | £4.60 | |
| | Per Lin M | | £4.40 | |
| | Per Lin M | | £3.50 | |
| | Per Lin M | | £4.00 | |
| | Per Lin M | 17.00 | £4.60 | £78.20 |
| | Per Lin M | | £6.40 | |
| | Per Lin M | | £6.50 | |
| | Per Lin M | | £6.50 | |
| | Per Lin M | | £4.60 | |
| | Per Lin M | | £4.40 | |
| | Per Lin M | | £14.50 | |
| | Per Lin M | | £3.70 | |
| | Per Lin M | | £6.40 | |
| | Per Lin M | | £6.40 | |
| | Per Lin M | | £4.00 | |
| | Per Lin M | | £6.40 | |

Sub Total £190.40
 VAT @ 20% £38.08
Total £228.48

R19261
PANNIOLE



Cut AWAY SCOTIA TO SWING
RUNNER WORM OF BOCM

R19261
Panniole