

①

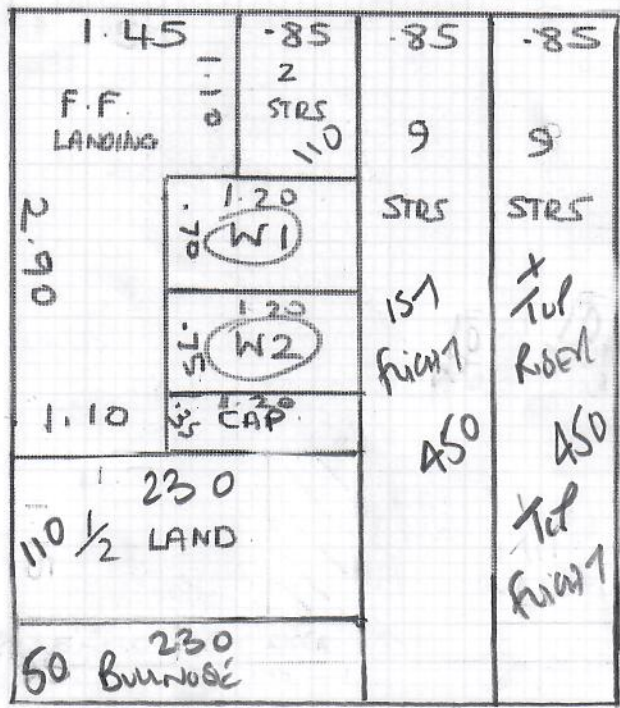

Job No: R19273
Name: PEARCE

Address:

Tel:

Sheet: 1 of 2

DECO TWO-TONE
COL NIVO STRIPE

PLAN

450 x 4 M.

* single naplocks *

need 1.70 m in 1 piece
then 3 x normal door width
(3 x 900 mm)

1.70m length for 1st floor landing
AVOCATE 2 x 2.71m lengths of
S/NAP.

TOP FLIGHT

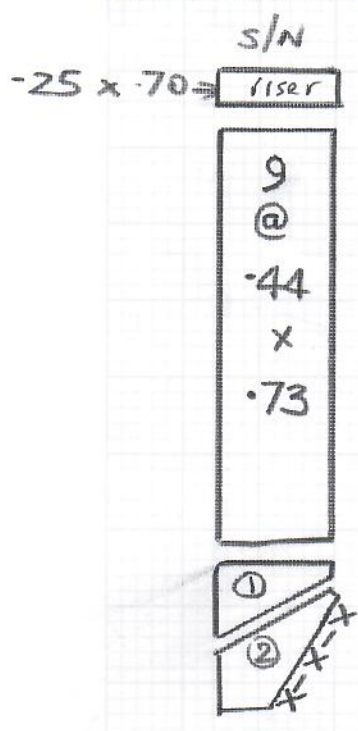

Job No: R19273
 Name: PEARCE
 Address:
 Tel:
 Sheet: 2 of 2

* → Existing first flight had runner need to remove gripper + replace across full stairs

STAIRS Top Riser .25 x 0.70

- 9 @ .44 x .73
- W1 = .58 x .84
- W2 = .65 x 1.03
- 2 @ .41 x .76
- 9 @ .43 x .76
- Cap = .30 x .83
- Band = .18 x .92

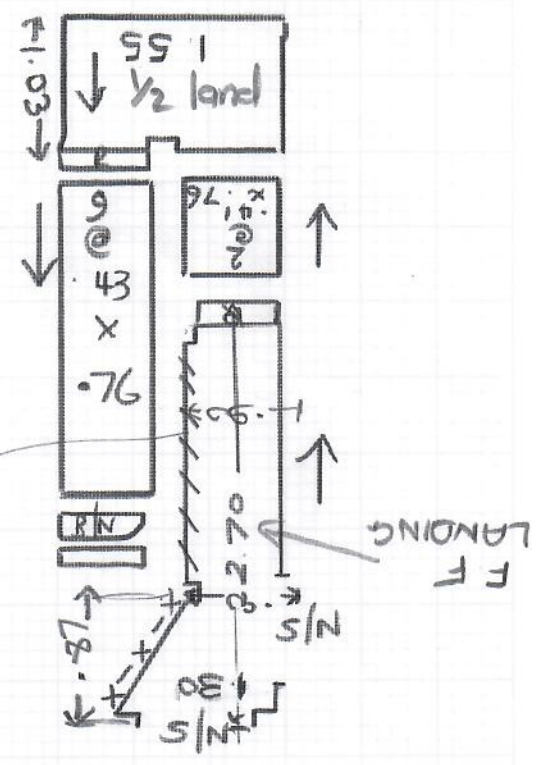

/// * single nap 1.58 lin m against open spindles *
 AUCCATE 1 x 2.71m LENGTH.