

Job No: R19275  
 Name: LOGAN  
 Address: 3A PRINCE GEORGE AVE  
 SW20 8GH

Tel:  
 Sheet: 1 of 3

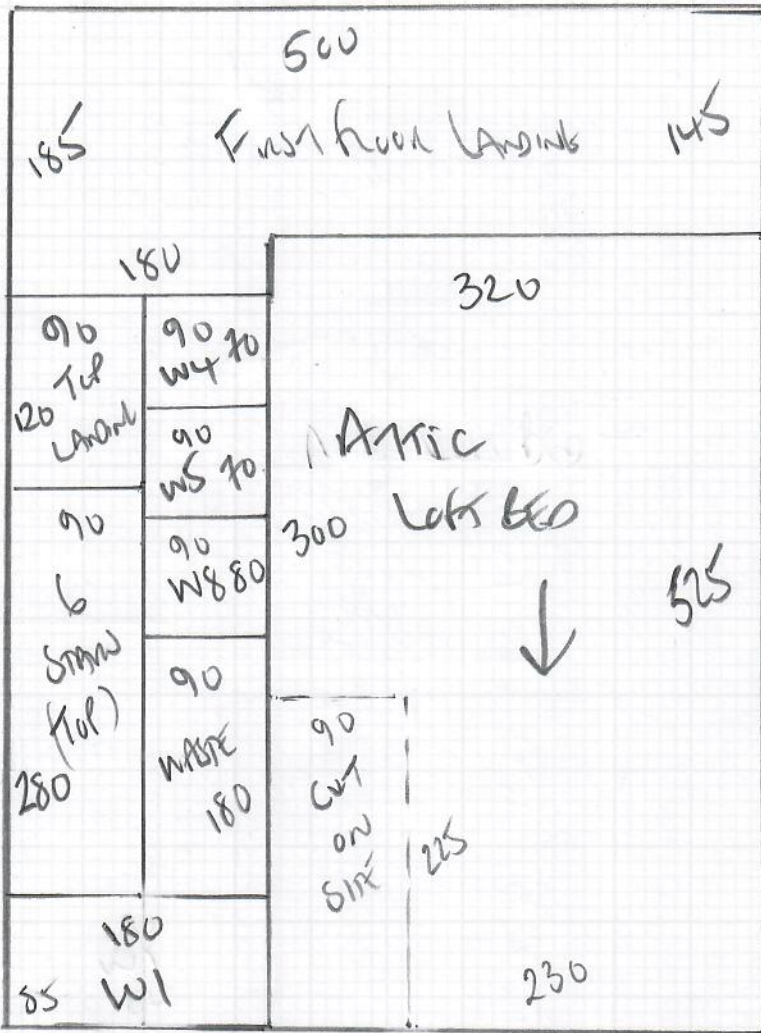

ATTIC / Left Bed +  
STAIRS + 1st floor landing  
+ 1st floor REAR BED

ANTWERP / PEMBROKE '50'  
 COLOR ANTO 18 CARAWAY

$$\begin{array}{r} 670 \times 500 \\ 300 \times 500 \\ \hline 970 \times 500 \end{array}$$

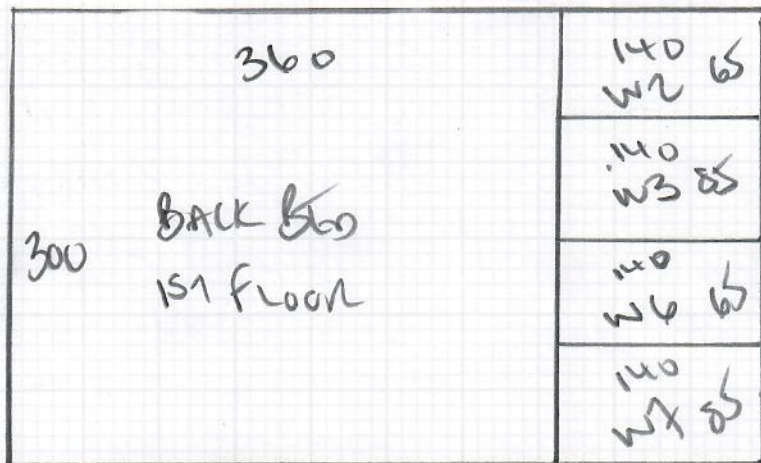

300

# ATTIC ROOM + STAIRS

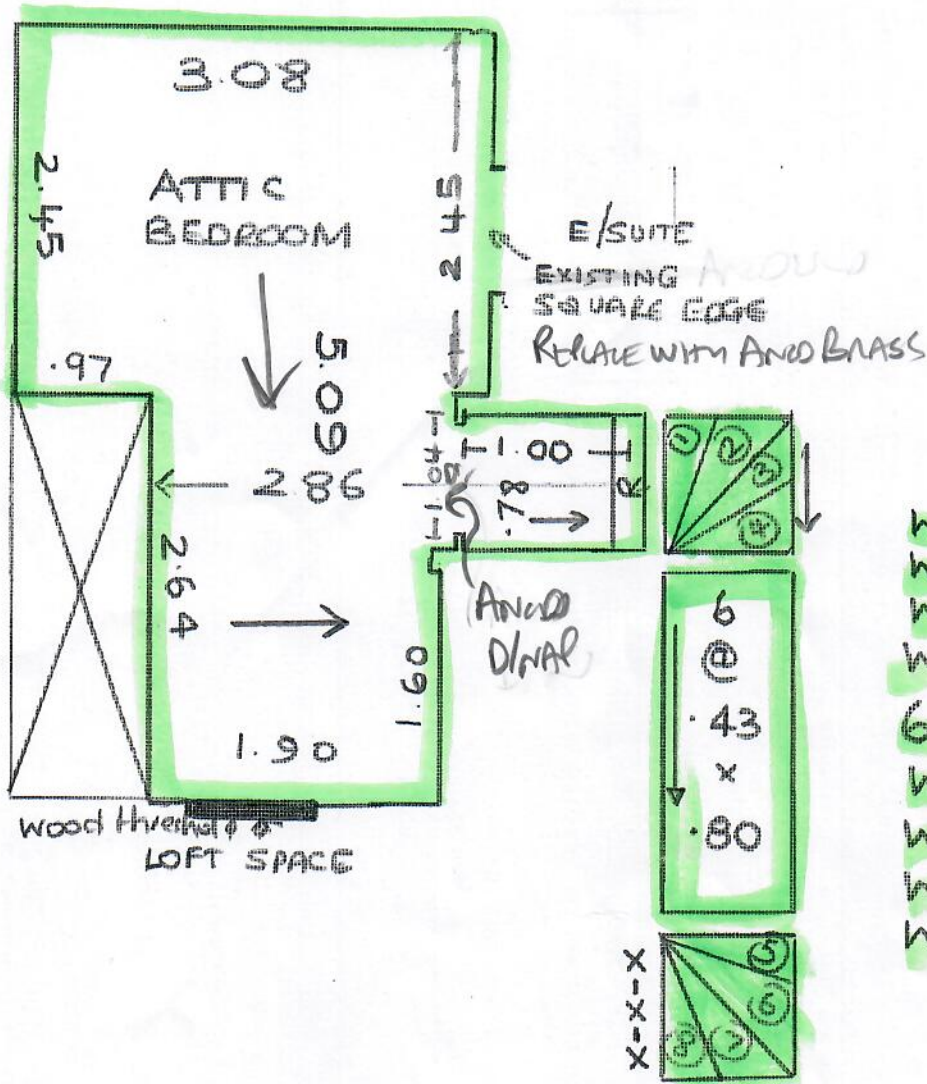

R 19275  
LOGAN  
34 PRIME GORGE AVE  
SW208614

## 2 of 3 TOP STAIRS

- W1 = .56 x 0.89
- W2 = .55 x 1.12
- W3 = .72 x 1.12
- W4 = .58 x 0.80
- 6 @ .43 x 0.80
- W5 = .57 x 0.85
- W6 = .55 x 1.12
- W7 = .72 x 1.12
- W8 = .57 x .82

PHASE 1 - 2/1/23

REMBROKE (ANOD) COAL CANAWAY

+ BACK BEDROOM + LANDING ON 1ST FLOOR.

Wood floor Down in this Room  
 MAKES IT THICKER THAN  
 1st floor landing

R19275  
 LOGAN

3 Alpine Grove Ave  
 SW20 80H

21/12/23

Phase 1  
 STOP HERE

3 of 3



STAIRS

- W9 = 0.60 x .97
- W10 = .72 x 1.10
- W11 = .66 x .70
- 9 @ .42 x .70
- B/nose .45 x .76

COUNTRY CLASSIC FURNITURE  
 HARDWARE CHAIR  
 160 x 100M

PHASE 2

JANUARY 2024

GRAND - PT floor

FURNITURE RUNNERS

STAIRS - 160 x 100M

2 x 12mm STIMS REQUIRED

ONE AT BACK ROOM DOORWAY +

REAR BED ROOM IS WOOD + IS THICKER THAN FIRST FLOOR LANDING

SO FIT 12mm STIM + DMAP AT DOORWAY.