

Job No: R 19319  
 Name: WEIR  
 Address: 52 Kings Road  
 SW19 8QW  
 Tel:  
 Sheet: 1 of 1

MADREN BED

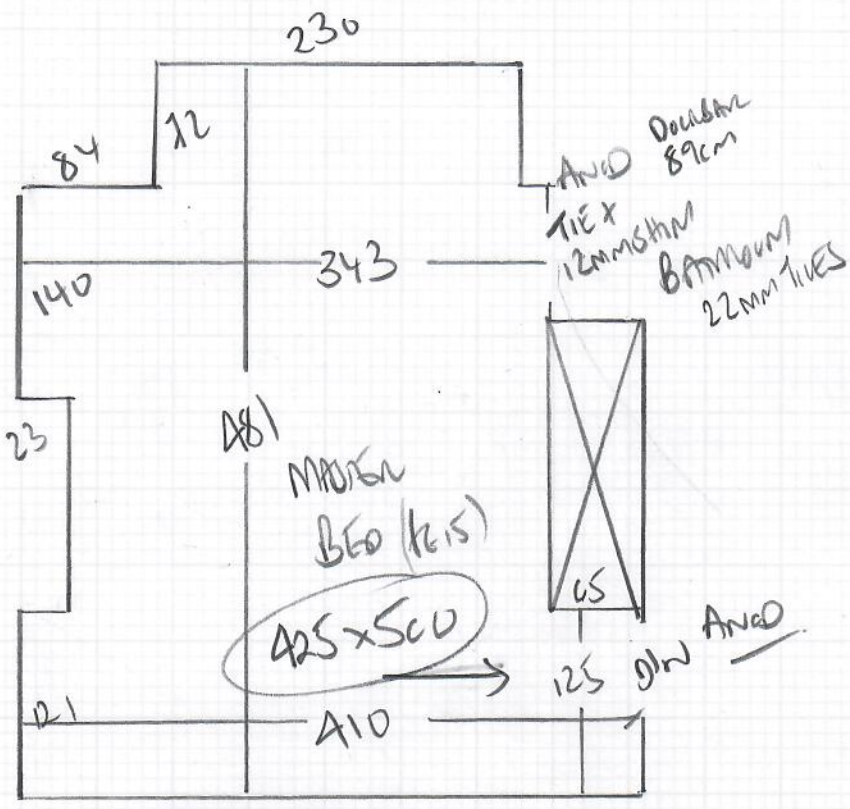

WCCO floor -  
 UP LIFT MUST ON FELT + SLEDGE  
 AND 216/216 + 12mm STIM REQUIRED  
 AND DMAP REQUIRED

FRONT BED

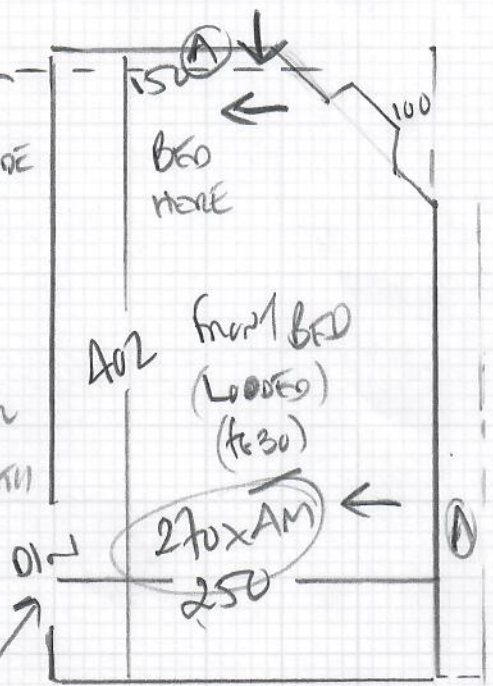

FRONT BED

WCCO Floor BEAMS  
 UP LIFT 80/20 MUST ON RUBBER  
 + EXISTING SLEDGE  
 AND DMAP REQ'D

270 x 400 m  
 END ON SIDE FINISH  
 FROM EXTENDED LENGTH

MOVE DOOR BAR INTO  
 ARCHWAY - CUT BACK LANDING 6 CORNER THAT  
 CURRENTLY FINISHES INSIDE B60 ROOM