

Customer:

**Wilson**

Fitting address:

**14 Elm Grove Road  
LONDON, SW13 0BT**

Phase 3

Home 'phone Nr: 020-8876-6113    Mobile/other 'phone Nr: 07932-020425    Office 'phone Nr: N/P

Contact: **Dolores & Patrick (Paddy)**

Instructions:

**8/3-1st call=Fit 1st flr front bed (part of 11.20 cut plan stored @ W/H since Dec 22)**

Comments re Fitting:

**See Cutting Plan: ALSO CHARGE CUSTOMER CASH DIRECT TO RELAY 2 BEDS OVER EX SOUNDPROOF U/LA**

Product & Colour	Fitter's claim	Length/Quantity	Width
Homemaker LUXURY PU Foam U/lay - N/A		25.00	
Padfelt Underlay M2 - N/A		21.00	
Smoothedge Wood Pin 5' Length - N/A		13.00	
Stairrods Bespoke Ancillary - Lip-Satin Nickel 0.9		1.00	
Easytrim Ramps 9mm - N/A		1.00	
Fitting Carpet Standard Rate - N/A	63.90		
Move Furniture - N/A	20.00		
Parking (Hourly Rate) - N/A	4.50		
Fit Shim Only - N/A	5.00		
Labour Additional - Full prep bonus	11.25		
Split Delivery Carpets - 11.20m		1.00	1.00
Easytrim Ramps 6mm - N/A		2.00	
Porterage (Hourly Rate) - N/A	7.50		
	<b>£112.15</b>		

②

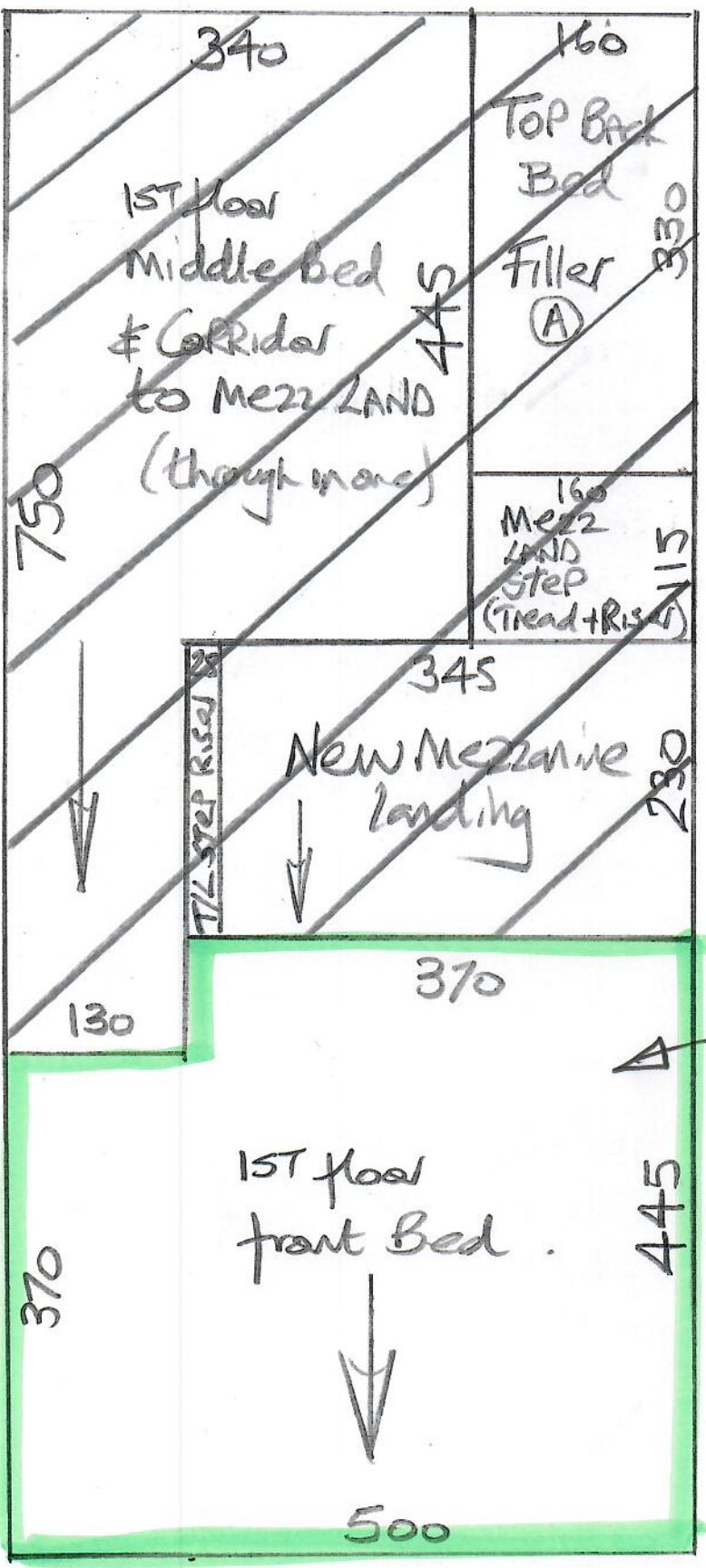

# Phase 3

R18845  
Wilson

1 of 4

\* Take this piece from W/House

Street  
Stored @ W/H  
Since Dec 22

1st floor

R18845  
Wilson

2 of 4

(Front)

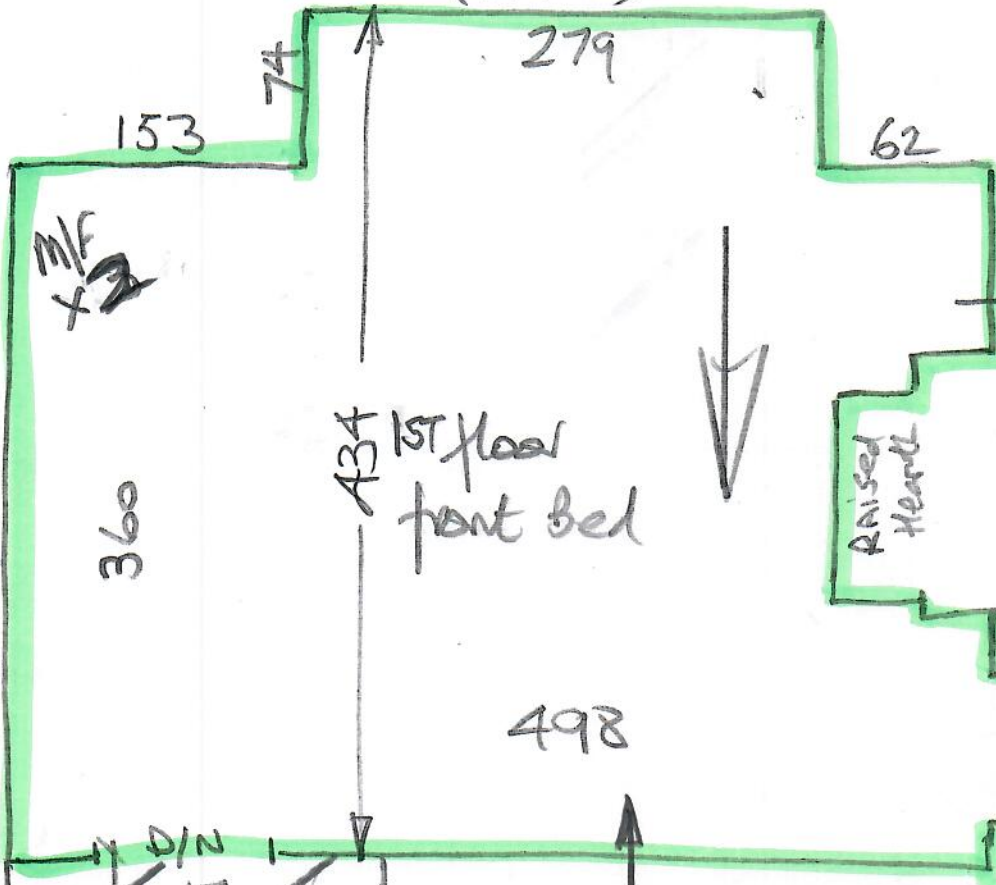

This room currently loaded with stuff!!

M/BATH + Dressing Rm  
21mm Timber

Fit this Room on 8/3

SATIN Nickel tile lip + 9mm shim

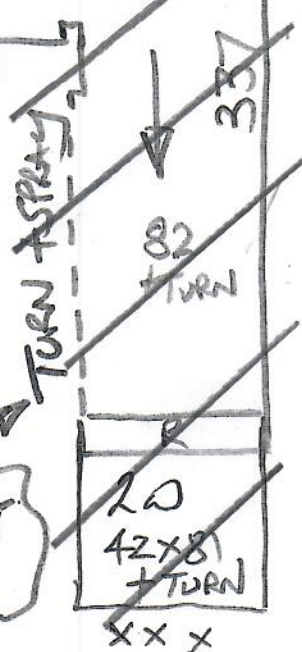

Do NOT PIN!

# Top floor (Newer Areas)

R18845  
Wilson

Charge Customer  
direct to  
Relay this  
room over  
Sound proof w/4ty  
filled by Builder

3 of 4

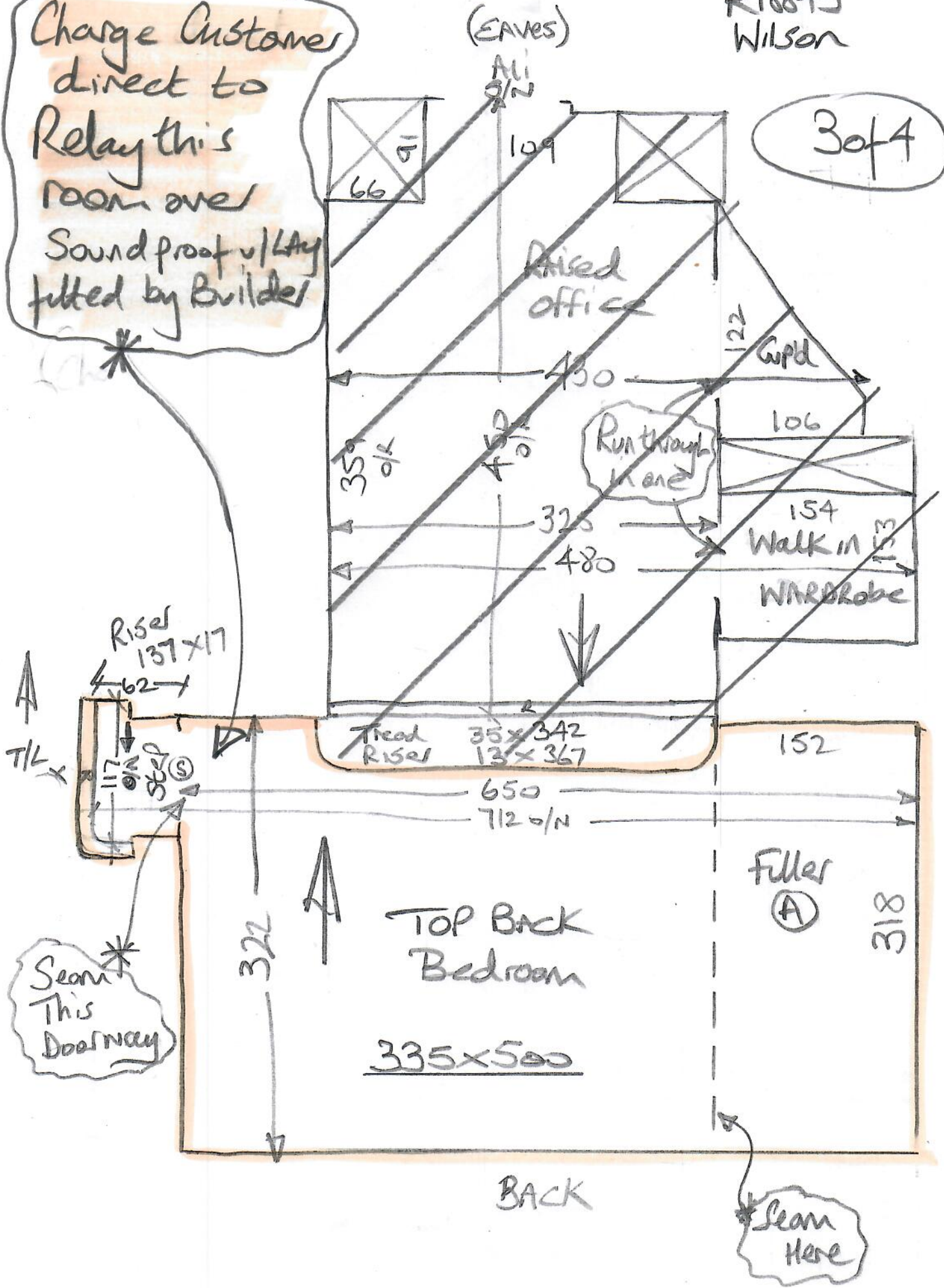

# Rear Mezzanine Areas

R18845  
Wilson

4 of 4

W/Robe to be Built in Here

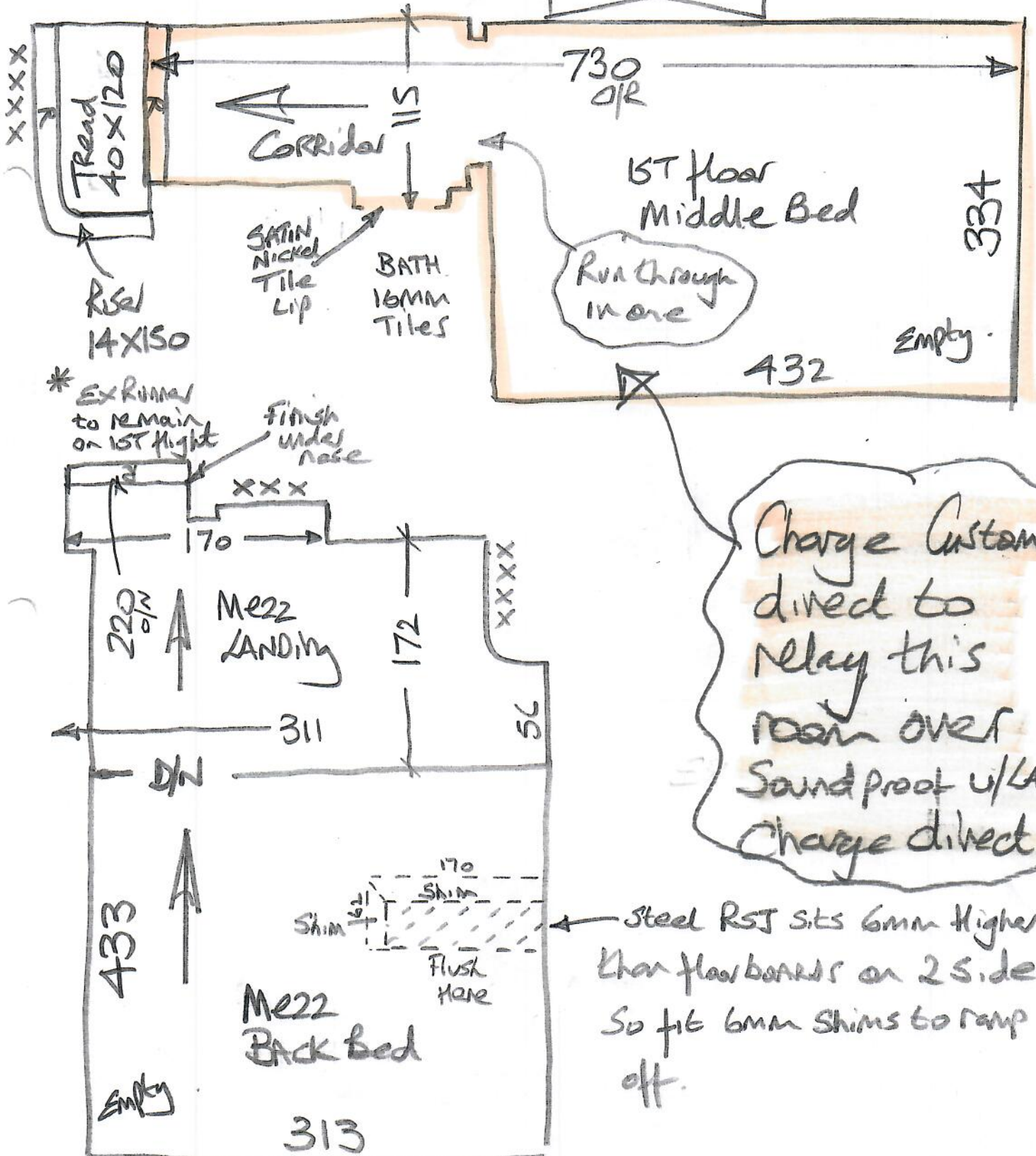

Charge Customer direct to relay this room over sound proof u/Lay Charge direct

Steel RST sits 6mm Higher than floorboards on 2 sides so fit 6mm shims to ramp off.