

Jan 20/9 = Cut runners

①

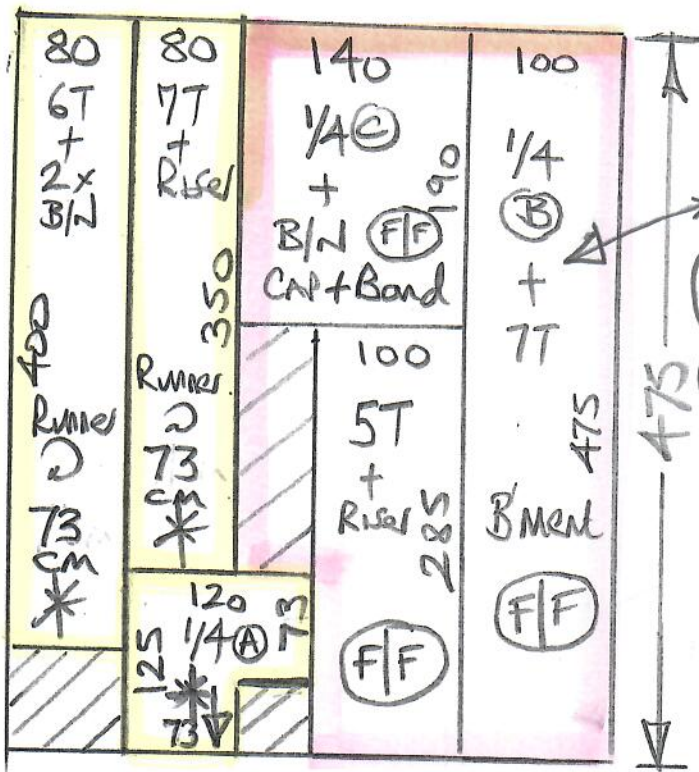

MARK UP
Balance
\$5000
2 WH
until fitting

R19222
Long
1 of 2

IRVINE (Wool Devonian)
Col. IRV-303 (Raleigh)
Cut Plan ① 475x400
= 19m²

* = Cut 1/4 LAND (A) First + then Match the STRIPES before Cutting the RUNNERS down to 73cm Wide

F/F = Fully fitted.

STAIRS from Ground to 1st floor to be fitted as taped edge runners

STAIRS from Ground floor to basement to be Close Covered.

LANDING

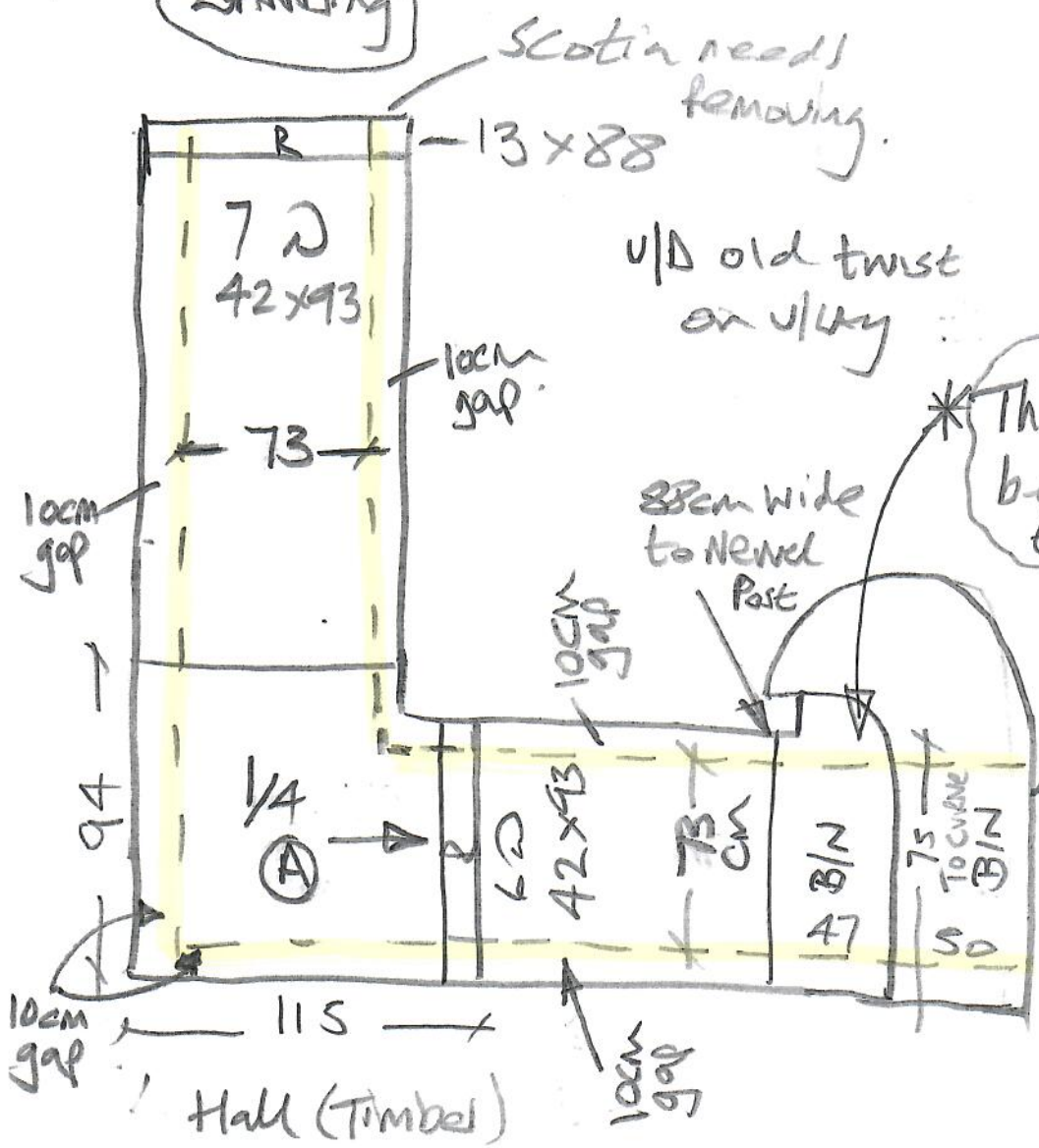

Scotia needs removing.
13x88

R19222
Long

2 of 2

* This Bullnose to be remodelled to allow for 73cm Runner + Rod

* Stairs to 1st fl to have Jubilee Rod in Antique BRASS finish

Basement flight
(Close Covered)

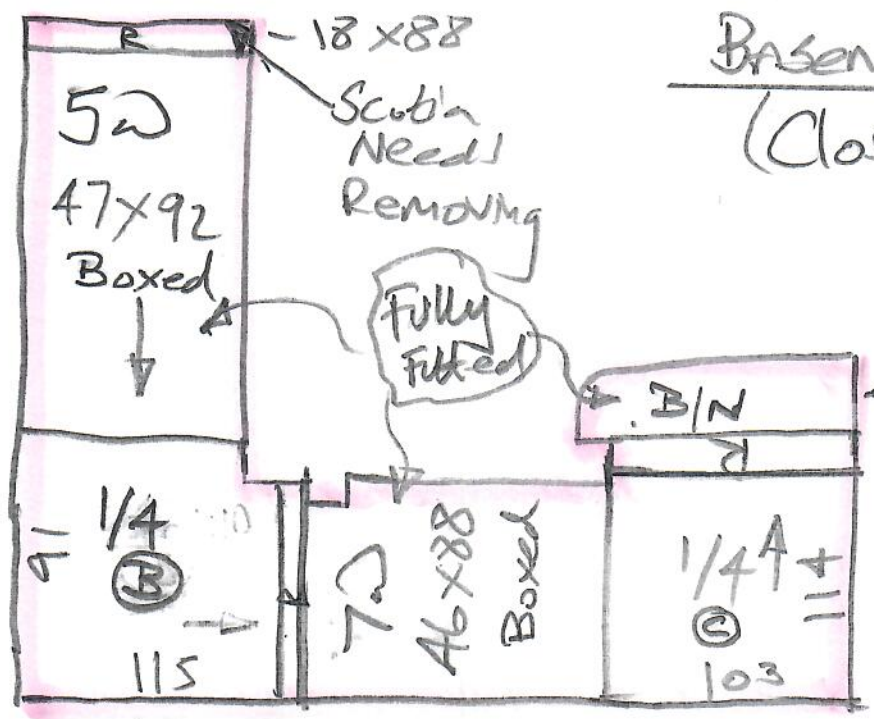

CAP 33x111
BAND 19x120
Scotia Needs Removing

No u/d
Timber STAIRS

Whipping & Binding Workshop Instructions

Revised Prices AUGUST 2024



To: **Kasias Carpets Ltd** 07825 156676

Branch: Raynes Tel: 020 8947 7522 E:raynesbranch@mr-carpet.co.uk
Branch Contact: Nigel

Please Invoice to
Designer Carpets

Customer Name: Long Please quote on invoice

Job No: R19222 Please quote on invoice

Description of Carpet: Irvine - IRV-303 (Raleigh)

Carpet Finish: Top Taping SIDES ONLY

Number of Pieces: 3

Sizes to be cut to: (if applicable)

Runner Lengths for Taping: Please check before sewing 4.00 x 73cm, 3.50 x 73cm & 1/4 Land (Bind as marked)

Date for collection: 23 September 2024 Required back by: 26 September 2024

Collection From: Warehouse Return To: Warehouse

If Tape Selected	Supplied By	Kasias	
Colour of tape: Jaspa H/Bone - French Blue	Size of Tape:	120mm	Amount Visible on Top: 1/2 & 1/2
If Whipping:			
Colour of Whipping:			

Special Instructions: Tape order with Steve on 2nd Aug 24 (sheet attached)

Sewing charges authorised - Please note only charges authorised in writing will be paid on invoice

Materials	Description	Quantity	Unit Cost	Total
Whipping	Under 3m x 3m		£3.30	
	Over 3m x 3m		£3.30	
Standard Taping	Labour Only Under 3m x 3m	19.00	£6.80	£129.20
Double Taping	Labour Only Under 3m x 3m		£9.50	
Faux Suede & Leather	Labour Only Under 3m x 3m		£8.00	
Mitres Cotton	Per Corner	NOT APPLICABLE		
Mitres Leather & Suede	Per Corner	NOT APPLICABLE		
Narrow Binding THICK PILES	Labour & tape included		£8.50	
Blind Stitching MACHINE	NO LONGER AVAILABLE HAND SEWN ONLY			
Blind Stitching HAND SEWN	38mm Tape Labour & Tape		£15.00	
Hidden Stitching	Additional cost per lin M to above prices	NOT APPLICABLE		
	(Enter the same quantity as tape quantity)			

Materials & other charges

Description	Quantity	Unit Cost	Total
Padding		£1.30	
Chenille Tape 120mm		£4.80	
Chrome Tape 120mm		£4.80	
Cotton Tape 70mm		£3.80	
Cotton Tape CK 120mm		£4.20	
Cotton Herringbone HB 120mm		£6.60	
Linen Twill Tape		£6.60	
Faux Leather 120mm		£7.00	
Faux Suede 120mm		£7.00	
Goblin GLV 120mm		£4.80	
Jute 120mm		£4.60	
Leather 120mm		£14.50	
Pipeline		£3.70	
Starline (Linen) LS 120mm		£6.60	
Superstrong 120mm		£6.40	
Slim 120mm		£4.00	
Jaspa H/Bone - French Blue	19.00	0.00	
Bespoke Tape (Enter description here & Enter cost price per mtr in unit cost colum>>		£100.00	
Sub Total			£129.20
VAT @ 20%			£25.84
Total			£155.04

CARPETS THAT CANNOT BE MACHINED / HAVE TO BE SEWN BY HAND = EXTRA CHARGE OF £6.00 PER LIN METER

Designer Carpets Ltd

Purchase Order for Tape

Date 2, 8, 24

ORDER No. R19222

CUSTOMER NAME: Long

TAPE: Jasta Henlybare

COLOUR: French Blue

QUANTITY REQUIRED: 19 LIN MTRS

CARPET AVAILABLE TO COLLECT: TBC, (Mid Sept)

REQUIRED BACK FOR FITTING ON: 30, 9, 24

Please let us know ASAP if there are any problems with the stock

Many Thanks

Colin Nigel

Whatsapped to
Steve