

Fitting Instructions R19222 Long
Mark Cowap 30/9 – 2/10
(PLEASE READ BEFORE GOING TO SITE)

***THE FOLLOWING FITTING SCHEDULE HAS BEEN AGREED WITH THE CLIENT & COINCIDES WITH DISMANTLING & MOVE OF FURNITURE TO FACILITATE THE CARPET FITTING SO PLEASE ENSURE YOU LOAD THE CORRECT CARPETS FOR EACH DAY**

DAY 1 -Monday 30th Sept

Mr & Mrs Long will clear small items & personal belongs from these rooms over the weekend so they'll be ready for you to fit on this day so please install the following areas in this order:-

- 1) 1st floor study
- 2) Daughter's Bedroom
- 3) Master Bedroom

You can also remove the existing carpets from the 2nd floor landing & upper stairs & start to prep these areas if you have time/

DAY 2 – Tuesday 1st Oct

Mr & Mrs Long will clear their small items & personal belongings from these rooms on Monday evening & Tom the builder will dismantle the large cabin bed in the Son's bedroom starting at 7.30am on Tuesday morning so this room will be ready for you to fit on this day, so please install the following areas in this order:-

- 1) Top landing
- 2) Upper stairs
- 3) Son's bedroom (once Tom has dismantled the cabin bed & moved it into the study)
- 4) Main 1st floor landing (Customer will move the sideboard into the study on Tuesday morning)

You can also start to prep the stairs from Ground floor – basement if you have time (Stairs from ground floor – basement are to be fitted full width)

DAY 3 – Wednesday 2nd Oct

- 1) Fit stairs from ground – basement (Full width)
- 2) Fit taped stairs runners from ground – 1st floor (Jon cut these on 20/9)
- 3) Fit Stairrods to stairs from Ground – 1st floor
- 4) Fit Coir mat to entrance matwell

Notes:-

Upon arrival pop in to see Mrs Long (Ellie) & she will give one of the builders a permit to park out on the street so you can back your van onto the drive

Mark,

Hope all clear but call me if not. I'm away from 25th - 29th Sept but I'll be back at work on Monday 30th Sept so call me if you have any queries

Useful Contact numbers if you can't get hold of me:-

Mrs Long (Ellie) – 07984 – 414184

Mandie Irons (Interior designer) – 07798 690960

①

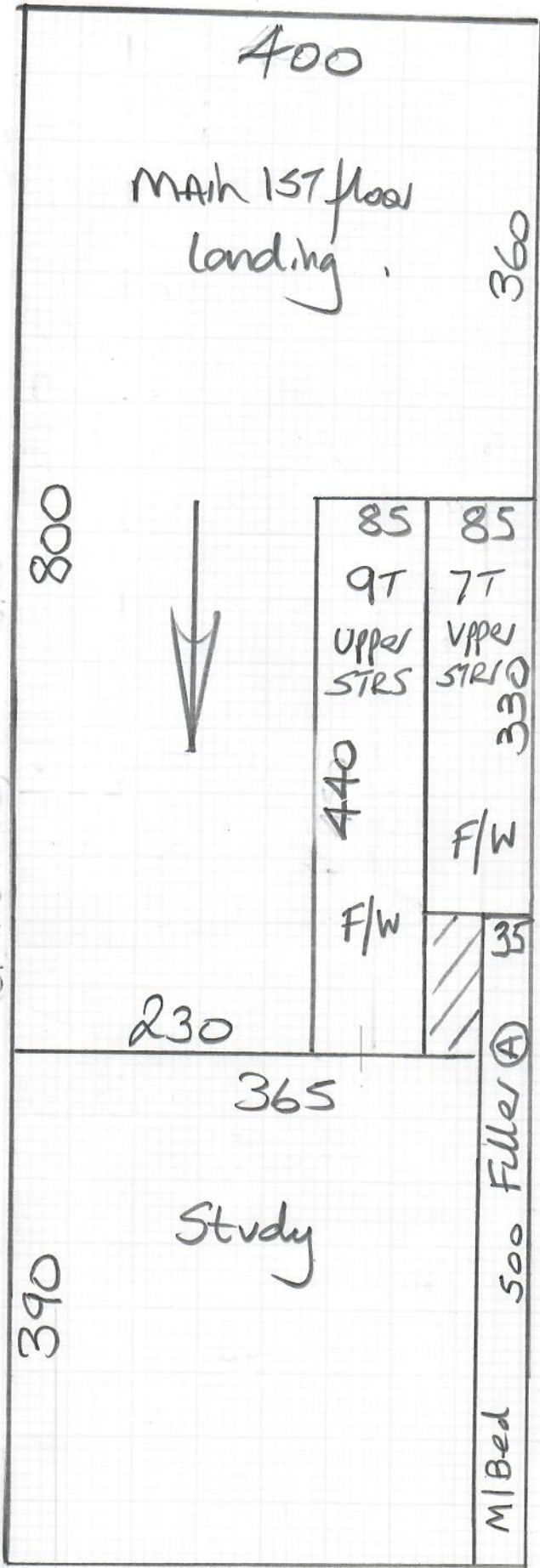

R19222
Long

1 of 7

HAVANA

Col. HAV-24

Daughter's Bed 185x400

Son's Bedroom 310x400

Cut Plan ① 1190x400

Cut Plan ② 705x400

$$2390 \times 400 = 95.60m^2$$

ORDERED 1 Roll
@ 24.50x400

Roll
Coir Matting
Col. 014 Grey

Matwell = 70x100

Builder to build up the base so mat sits flush with the Timber Floors

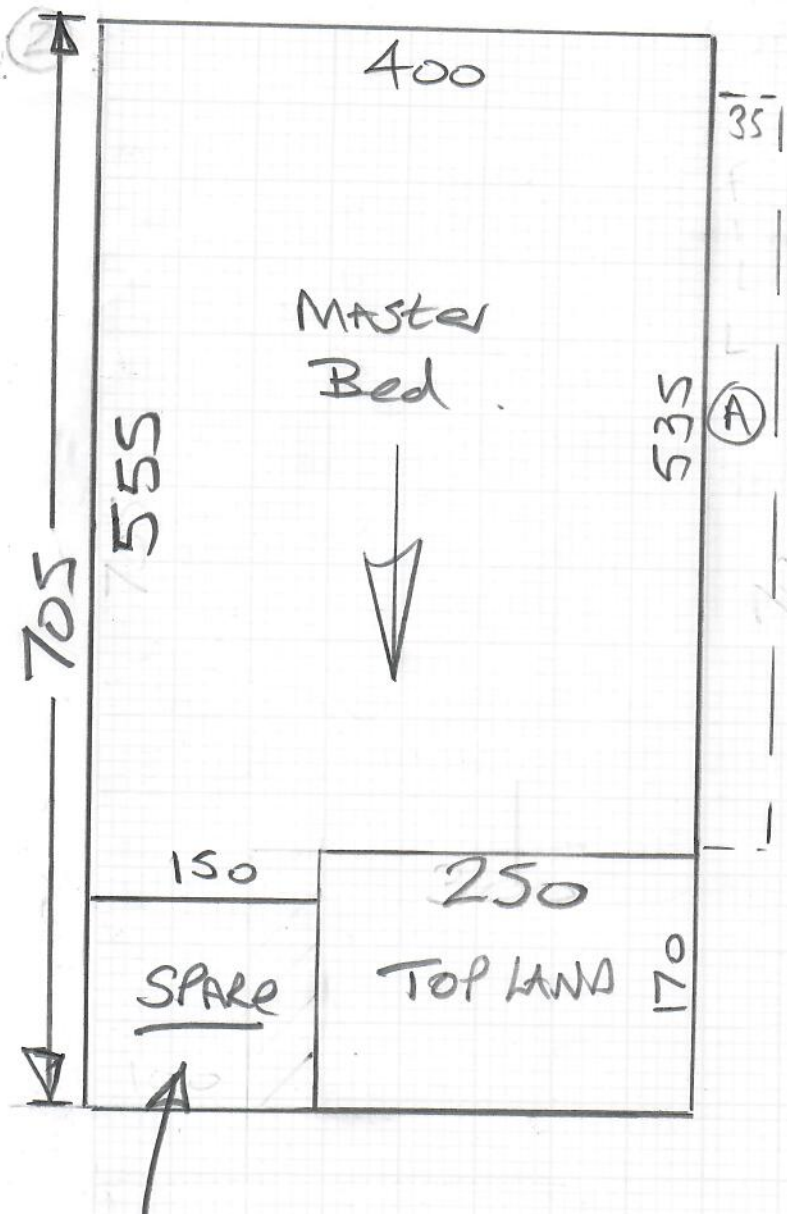

R19222
Long

2 of 7

HAVANA

Col. HAV-24

Leave with Customer

③

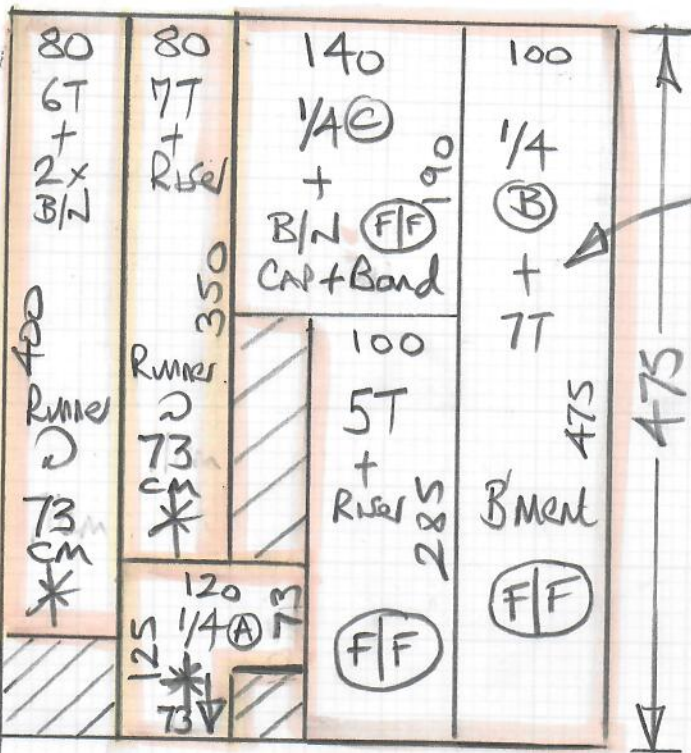

ALL of the Full Width STAIRS left w/ W/H 01/20/19

R19222 Long

3 of 7

IRVine (Wool Devonian)
 Col. IRV-303 (Raleigh)
 Cut Plan ③ 475x400
 = 19m²

* = Cut 1/4 LAND A First + then Match the stripes before cutting the runners down to 73cm wide

F/F = Fully fitted.

* Runners Cut by Jon on 20/19

* STAIRS from Ground to 1ST floor to be fitted as taped edge runners with Reds.

* STAIRS from Ground floor to basement to be Close Covered (Cap & Band bottom B/Nose)

Top floor

R19222
Carpet Long

4 of 7

113
30

Laminate Fitted
21mm Higher

LATER DATE

LAMINATE Fitted
16mm Higher

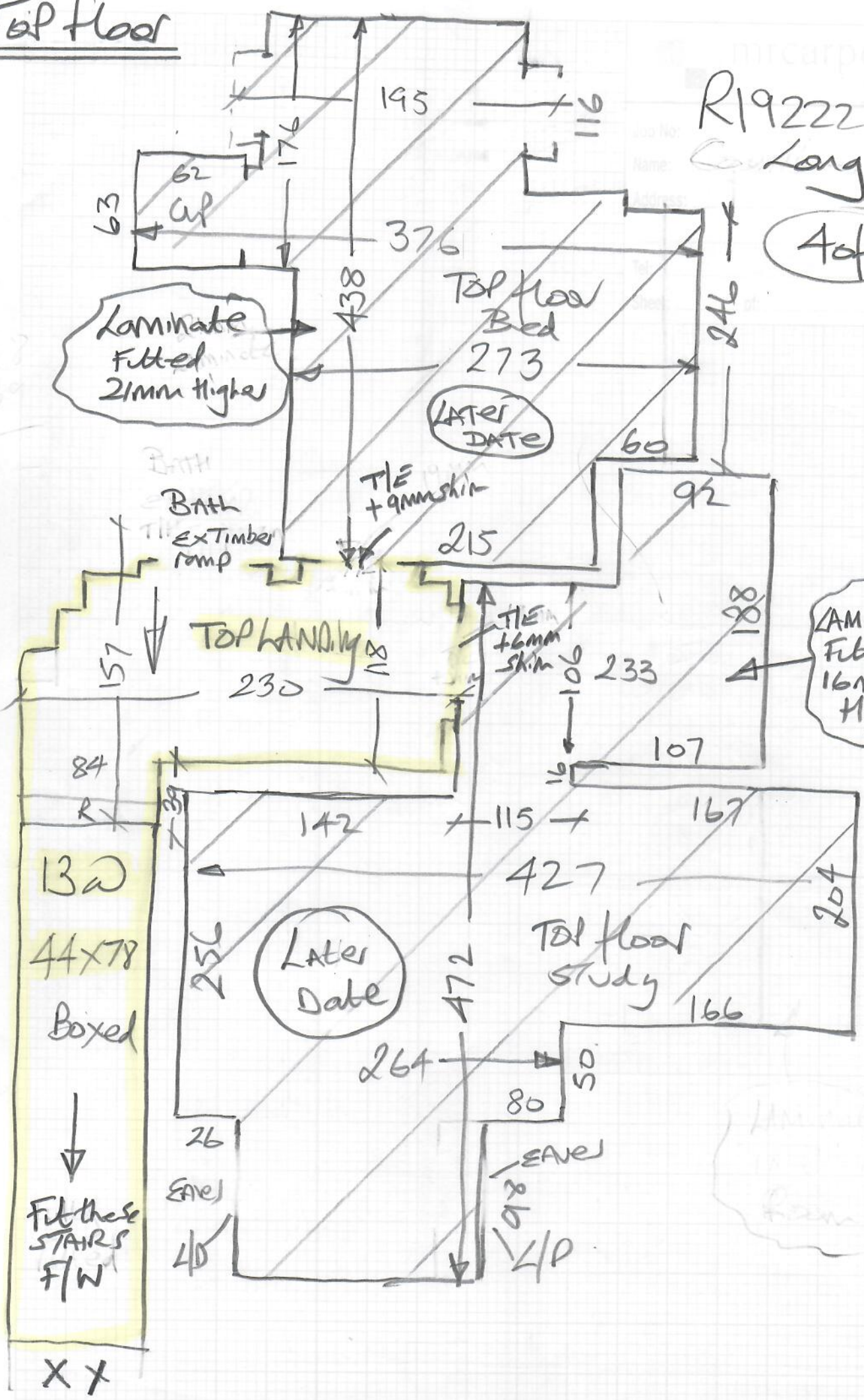

1st floor

R19222
Lang.

5 of 7

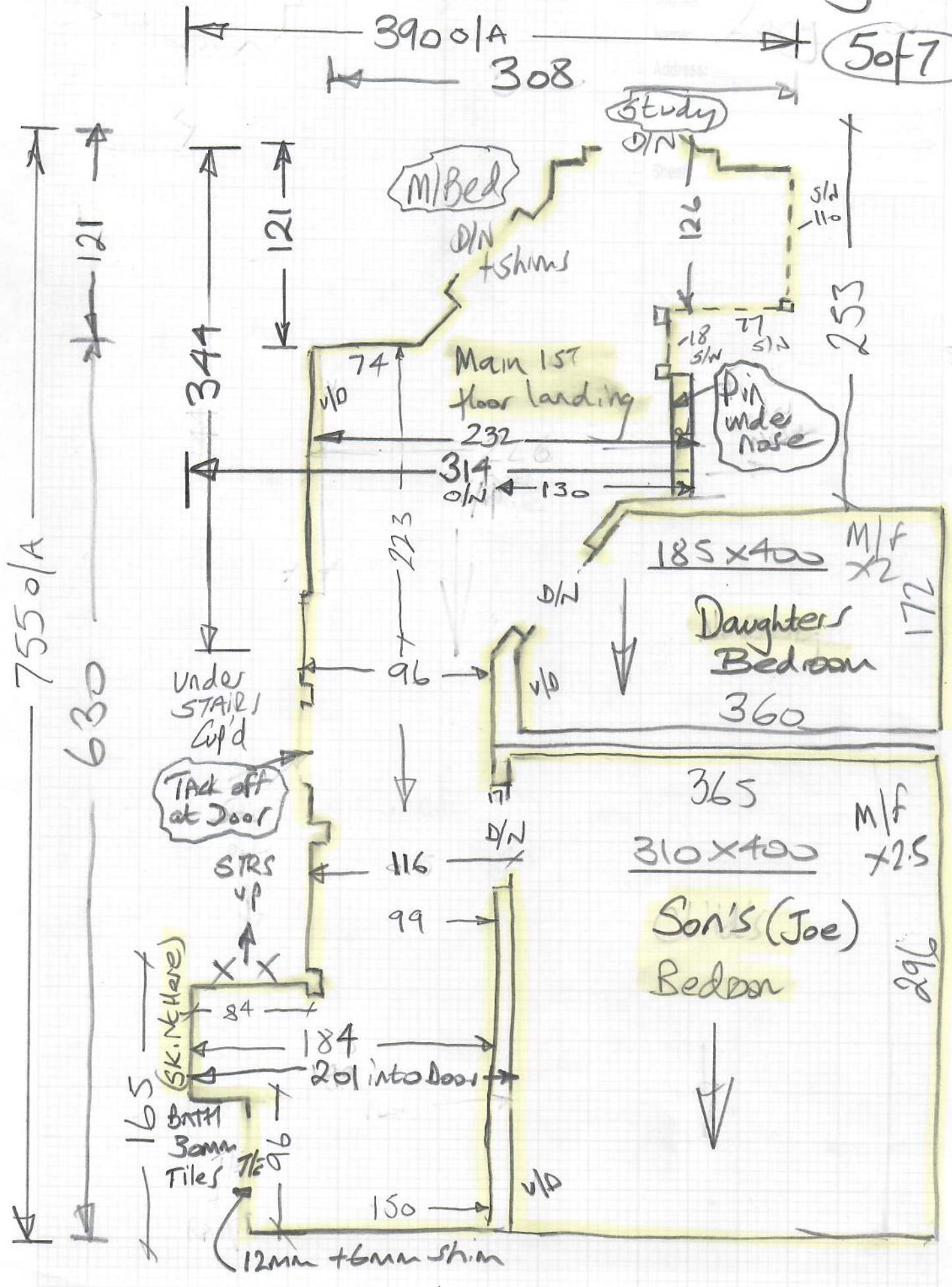

157 floor front

Seam Here

R19222

Lang

(6 of 7)

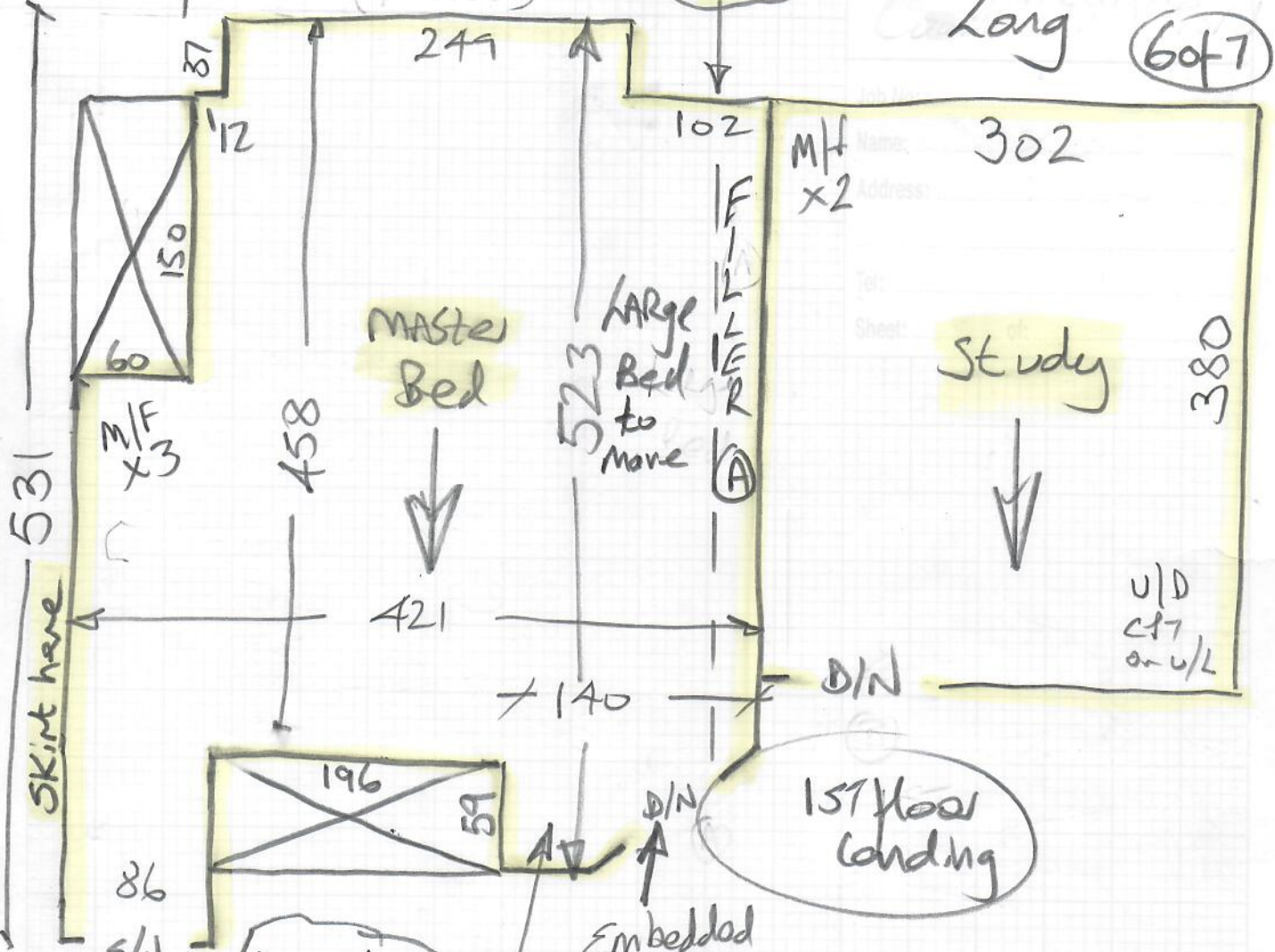

Door Low Builder to TRIM

Fit 2 x skims + D/N overtop.

* Existing laminate fitted in this room under skirting so cannot be removed

* Doors will need cutting (Builder to do)

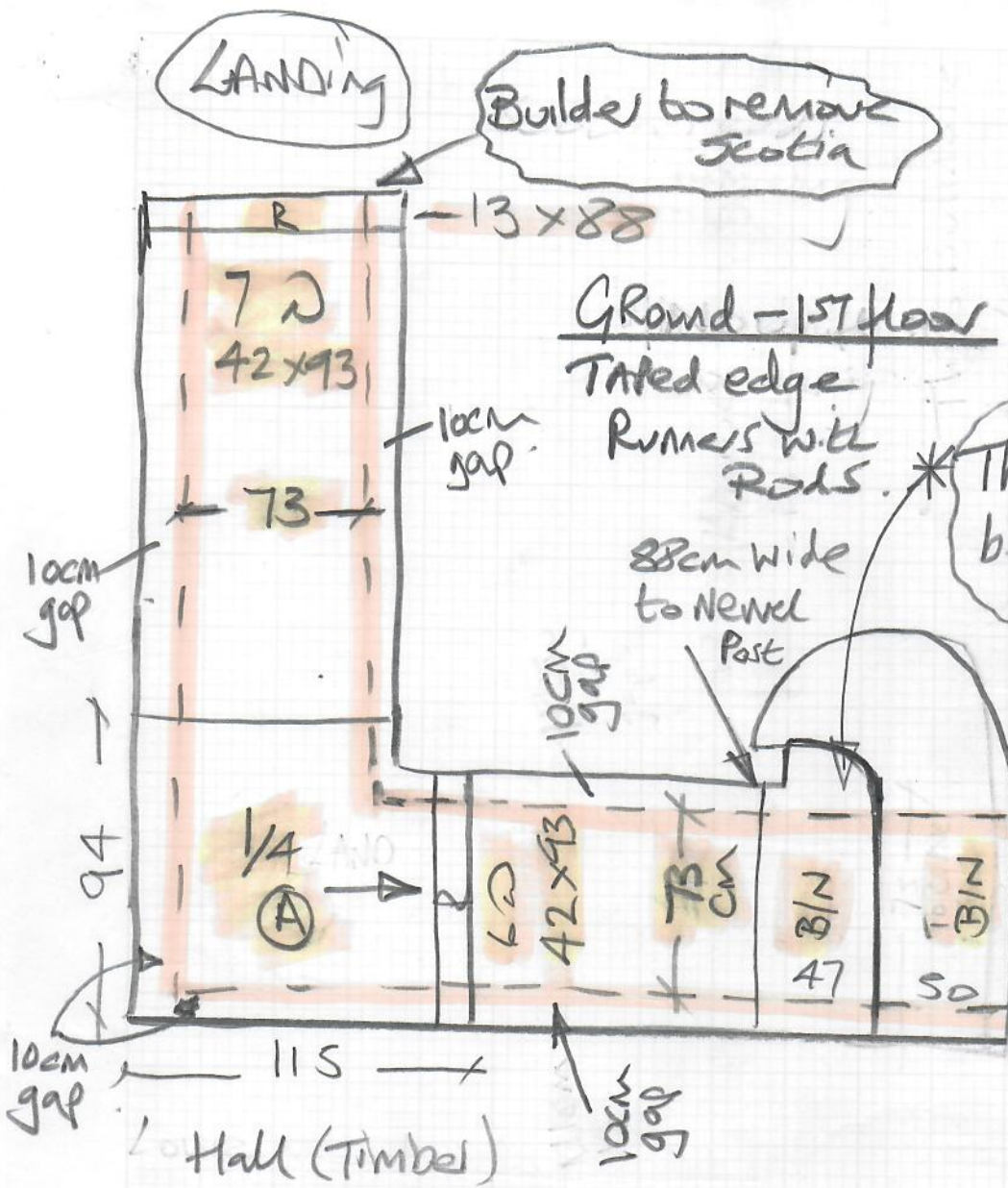

Phase 1
 Carpet
 R19222
 Long
 70/7

* This Bullnose to be remodelled to allow for 73cm Runner + Rods

* Stairs to 1st floor to have Jubilee Rods in Antique BRASS finish

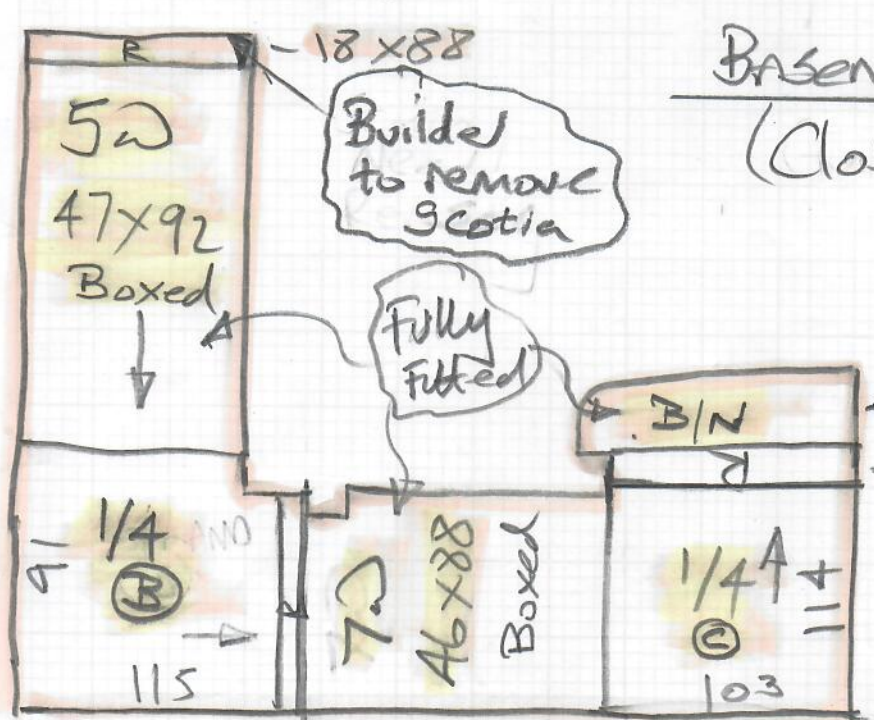

Basement flight
 (Close Covered)

CAP 33 x 111
 BAND 19 x 120
 Builder to remove Scotia from B/Note

No 1/A
 Timber STAIRS

Matwell inside front Door
 = 60 x 98cm



mrcarpet
DESIGNS FOR FLOORS

308 Worple Road
Raynes Park
SW20 8QU

Tel Nr: 020-8947-7522

ROLL BREAKDOWN

Job No: R19222
Customer Name: Long
Carpet: Havana (Globe)
Colour: HAV-24 (182)

| Roll | 24.50 | x | 4.00m |
|--------------------------|-------------|----------|--------------|
| Daughter's bedroom | 1.85 | X | 4.00m |
| Son's bedroom | 3.10 | x | 4.00m |
| Cut Plan 1 | 11.90 | x | 4.00m |
| Cut Plan 2 | 7.05 | x | 4.00m |
| | | | |
| | | | |
| Balance left over | 0.60 | X | 4.00m |

****Please cut the 3 smaller cuts off the roll first & leave the roll balance for the 11.90 x 4.00m Cut Plan 1**