

Job No: R19260
 Name: THE WILKIS GROUP
 Address: 308A WONDVE ROAD
 SW20 8QU
 FLAT ABOVE RAMPUS STOP
 Sheet: 1 of 4

600

UNSWAN
 Color UNS-A1

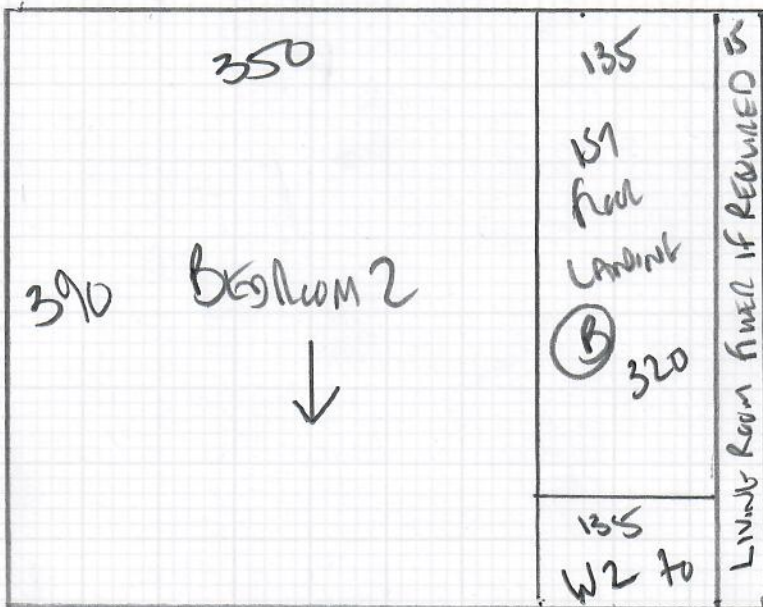

PLAN 1 600 x 500
 PLAN 2 390 x 500
 PLAN 3 510 x 500
 RECEPTION 570 x 500
20.70 x 500

390

103.50 m²

Job No: R19260
Name: THE WIND GRAB
Address: 308A WENTWORTH ROAD
SW2080V

Tel:
Sheet: 2 of 4

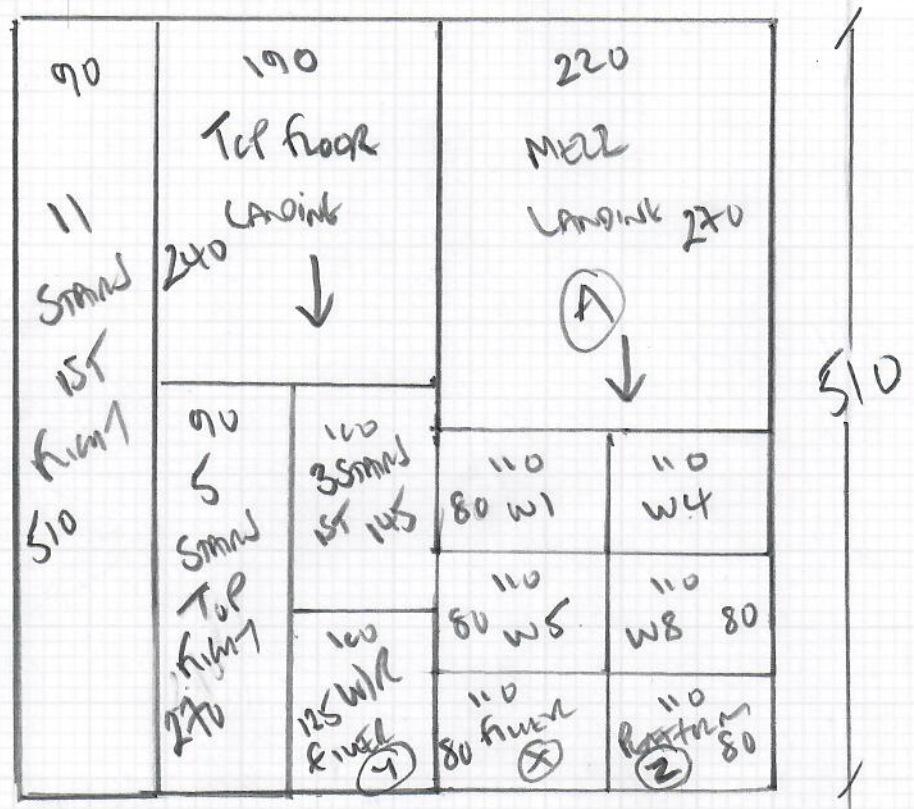

Job No: R19260
 Name: The Willis Group

Address:

Tel:

Sheet:

3 of 4

SKIRTING WALL

TOP FLOOR

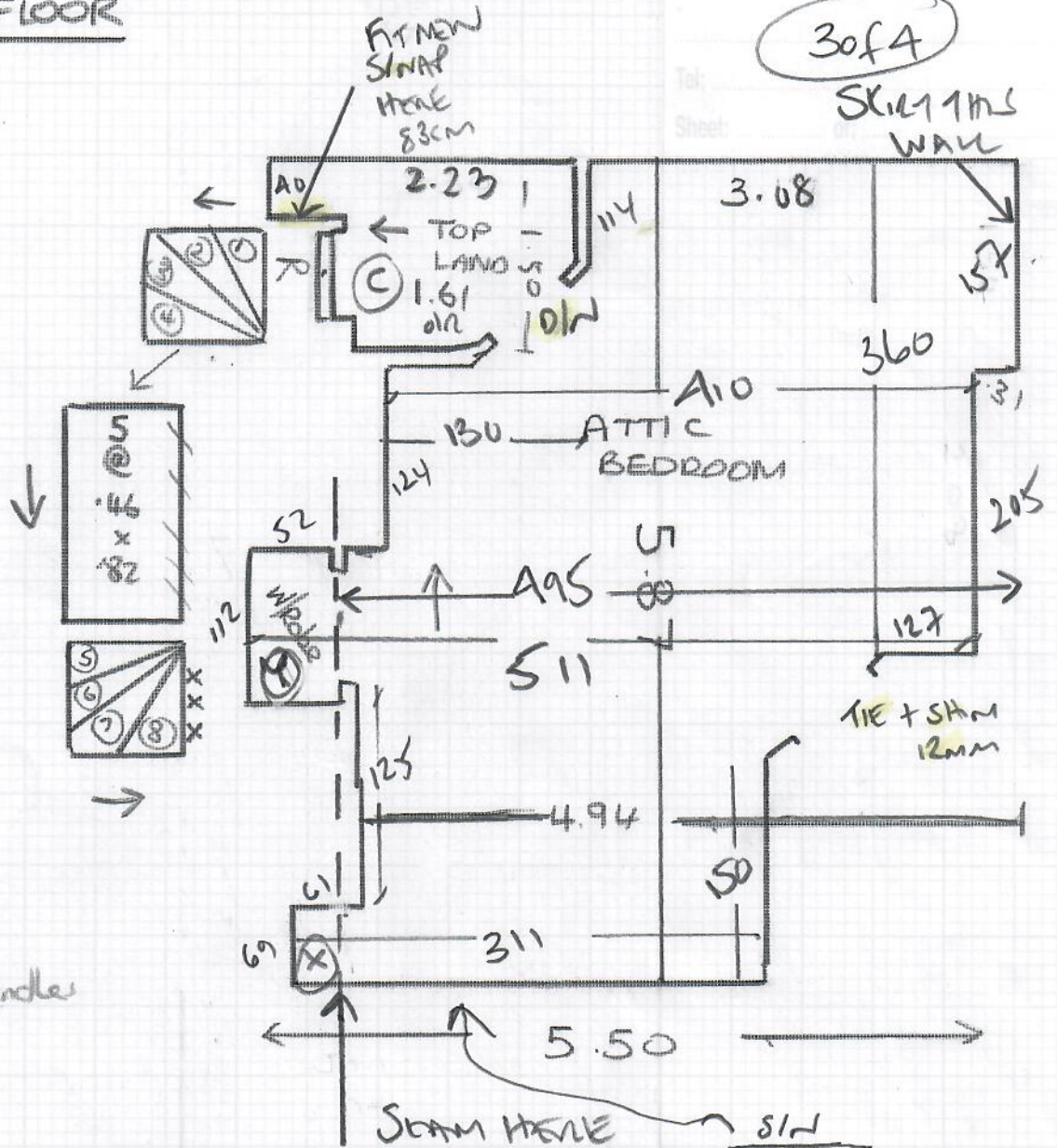

//// = open spindles

- W1 = 0.57 x 0.88
- W2 = 0.58 x 1.10
- W3 = 0.70 x 1.15
- W4 = 0.58 x 0.78
- 5 stairs 0.46 x 0.82
- W5 = 0.57 x 0.88
- W6 = 0.58 x 1.10
- W7 = 0.70 x 1.20
- W8 = 0.45 x 0.88 (Bullnose window)

SW
 2
 14
 67



308 Worple Road
Raynes Park
SW20 8QU
Tel Nr: 020-8947-7522

ROLL BREAKDOWN

Job No: R19260
Customer Name: The Willis Group Partnership
Carpet: Ullswater (Primo Plus)
Colour: ULLS-41 (Cotswold Clay)

Roll	25.00	x	5.00m
Cut Plan 1 (Loft Bed & Winders)	6.00	x	5.00m
Cut Plan 2 (Bed 2 & Landing)	3.90	x	5.00m
Cut Plan 3 (Stairs & landings)	5.10	x	5.00m
Front Reception Room	5.70	X	5.00m
Balance left over	4.30	X	5.00m

Leave Roll balance 4.30 x 5.00m at warehouse for shop to sell as remnant