

100	300
<u>SPARE</u>	1st floor Mezzanine study 390

mrcarpet  
DESIGNS FOR FLOORS  
Job No: R19333  
Name: ATD Building  
Address: Services  
Tel: 1 of 2  
Sheet:

Alboran  
Col. Alb-036

Cut Plan  $390 \times 400$   
 $= 15.60m^2$

$v/4y = 11.70m^2$

$v/ky \text{ for STR} = 3m^2$

Roll up wrap in plastic  
& leave with customer  
for future use.

(A) Use the best section of the  
existing study carpet to replace  
the 6 stairs leading down from the  
2nd floor landing. Approx  $290 \times 90cm$   
required.

(B) Also cut any decent sections of the  
existing carpet to stair widths &  
leave with the customer in case they  
need to replace anymore stairs  
in the future.  
\* Discuss with Ken the builder

# 1ST floor Mezzanine Study

mrcarpet  
Job: R19333  
Name: Atd building  
Address: Services  
Tel: 2012  
Sheet: 2 of 2

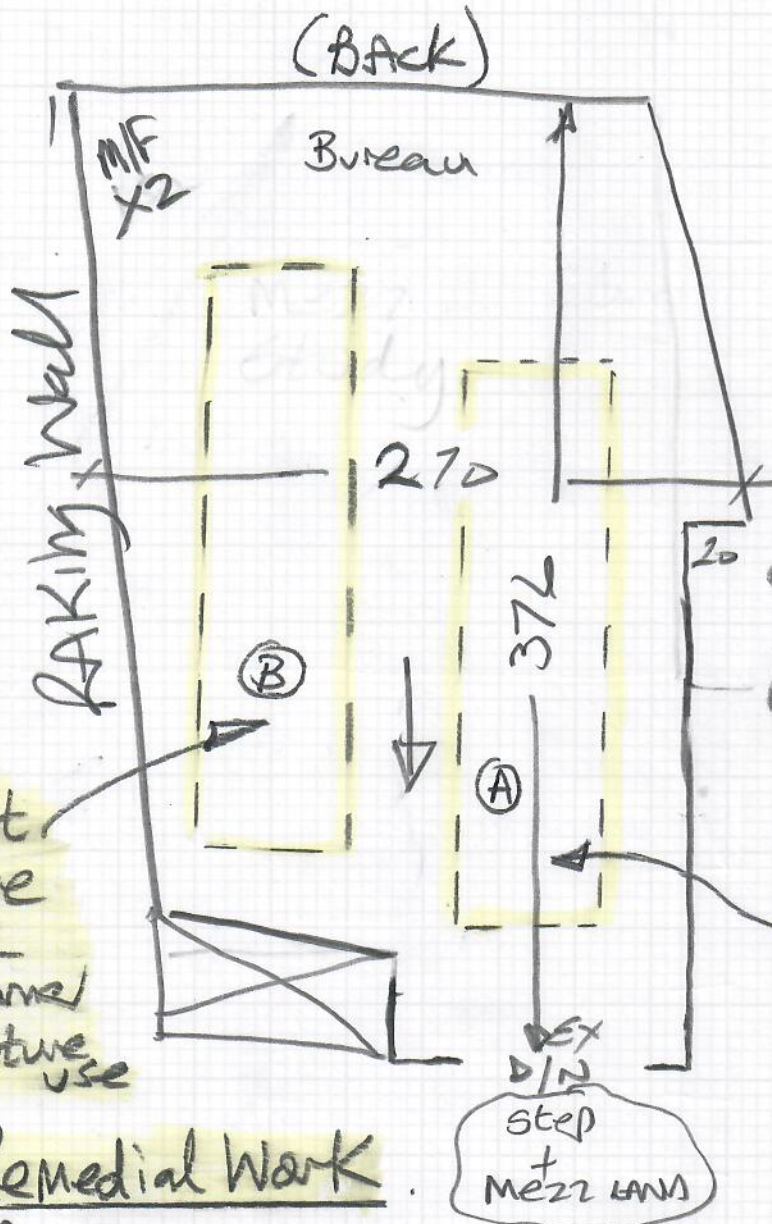

Alboran  
Col. Alb-036

**Beware!**  
WALL RAKE out

use this  
Section A to  
replace STAIRS

## Remedial Work

Replace ALL flight of stairs up from the bottom (1st flight down from 2nd floor land) using best of the existing Study Carpet

