

①

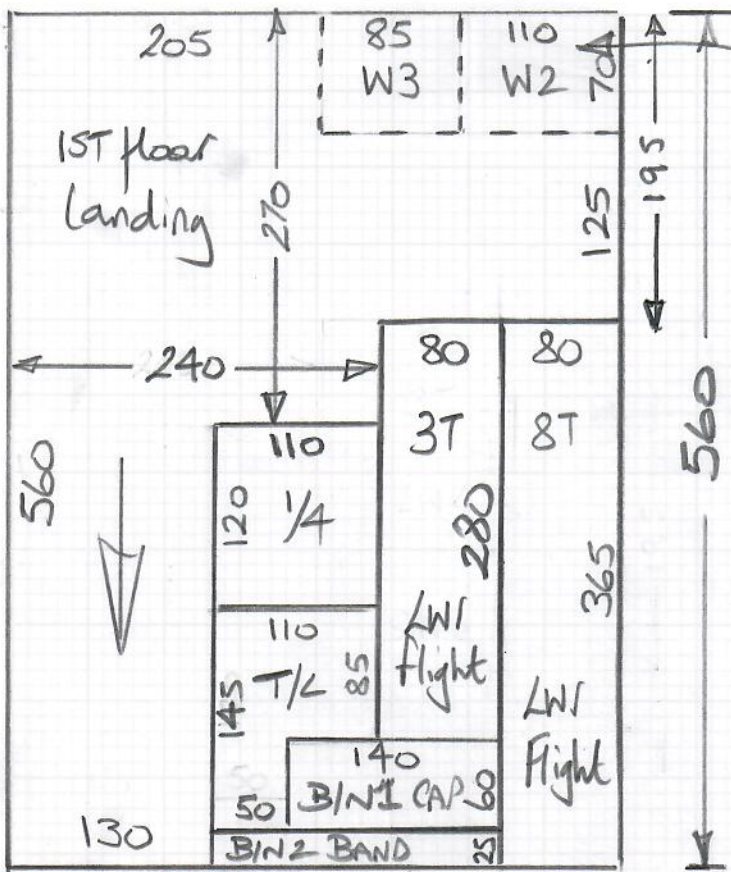

Cut out on site

R19344
KARMEI

lot 2

Chelsea
Col. Castleland

Cut plan ① 560 x 400
Cut plan ② 460 x 400

$$10.20 \times 400 = \underline{\underline{40.80m^2}}$$

$$u/Lay = 38m^2$$

Access via
MRS KARMEI
07740-923051

Fit SATIN Nickel bars
+ Re-use ~~#~~ Timber T/Holds
where present

②

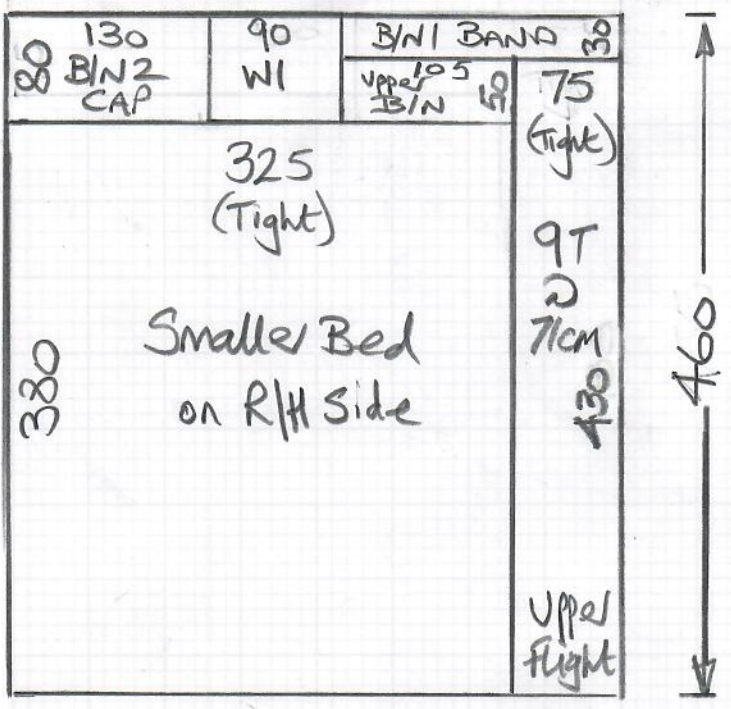

Cap & band & large Bullnotes on
Lower flight (Builders to remove Scotia
under nose) Glue Durafit to Rivers
& Cut a Channel into the underlay for
Alarm wires to sit in before Glueing Capel
over top

