

mrcarpet
DESIGNS FOR FLOORS

Job No: R19359
Name: TUNON
Address:
Tel: 105
Sheet: of:

Natural loop Cable
Col. Coffee / Cream

* = Cut down to exact widths + lengths @ W/H.

Cut Plan 300 x 400 = 12M²

** Shape these 2 Winders on site to match layout shown with blue tape on the stairs as this has been agreed with the customer (photo attached)

Binding tape = 30km

New stairrods for Top flight
1/2" Woburn Design in Polished Nickel finish

12 @ 62cm (tip to tip)
2 @ bespoke size TBC after winders have been shaped on site

Job No: R19359

Name: TUNON

Address:

Tel:

Sheet:

2 of 5

NURSERY

Fit Lux Pu

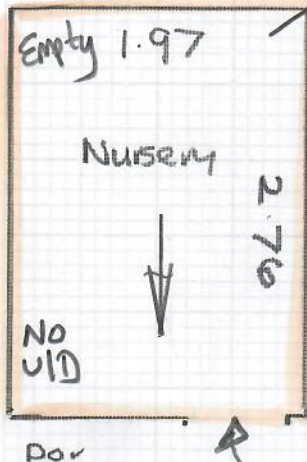

STAINFREE GRASS
Carac CHAMPAÑE
290 x 2.50M

7.25m²

*Fit STAIRRODS Push Coverplate on site to match other Doorways

OFFICE - STUDY

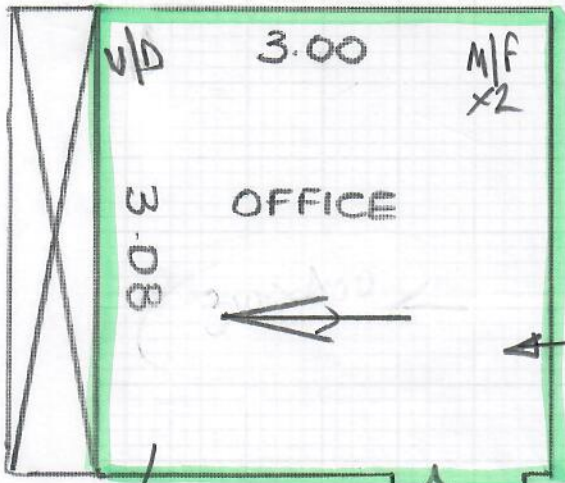

BELGRADE INST SU
Carac Bell-SIBT

310 x Acum

Fit Heavy Duty Pu

Fit BRASS Coverplate on site

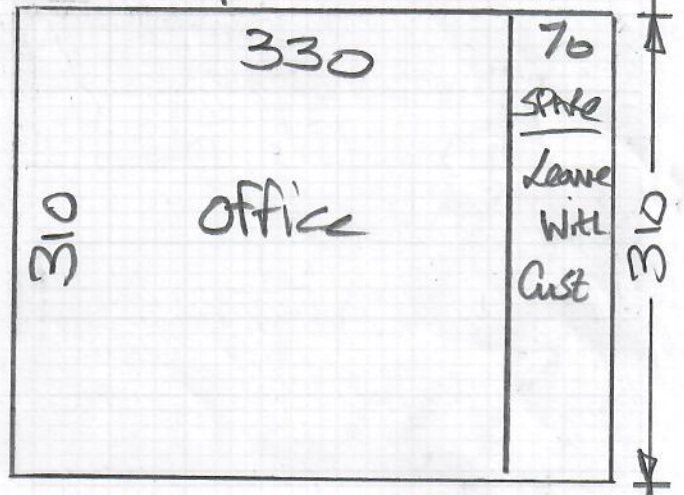

Move Sofa Bed + Desk (Customer to clear all remaining items)

Fit New Polished Nickel Stairrods to this flight.

Attic STAIRS

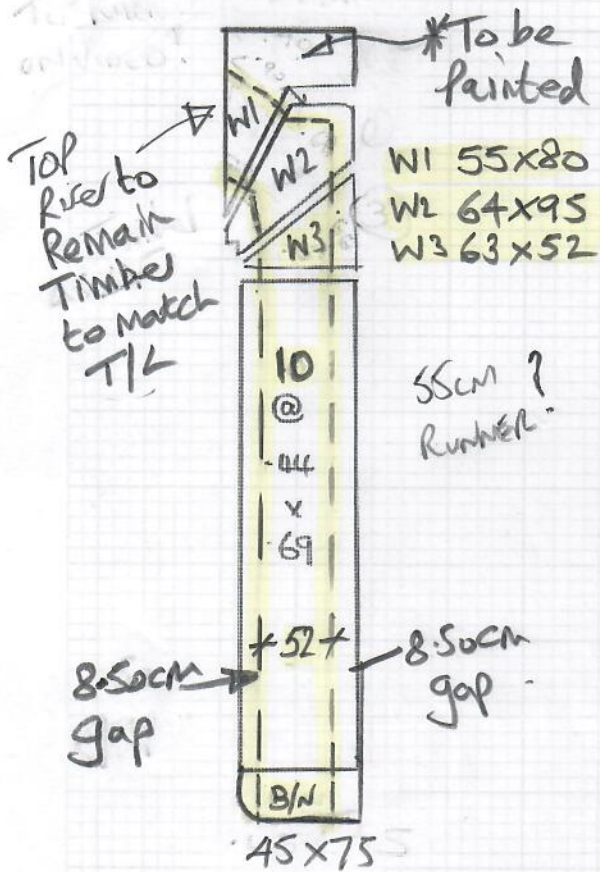

Bottom curve only
.54 cm before curve

CAP + BAND & NOSE
IF TAPED RUNNER?

+ Rug for Hall
= 55 x 85 cm
Taped all round

Mat for front door
(from over carpet)
= 74 x 91 Whipped

Fit low tog
U/Lay to
all Runners

Job No: R 19359
Name: TUNON

Address:

Tel:

Sheet:

3 of 5

Stairs ground to 1st

To Nosing Riser
Scotia to be
Remained in Middle
by Customer

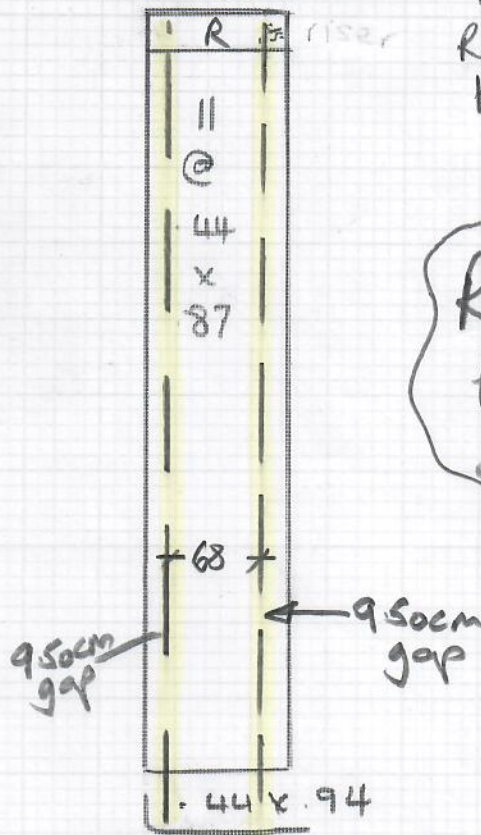

existing runner is 68 wide
replace exactly same

2 steps up to F/F landing

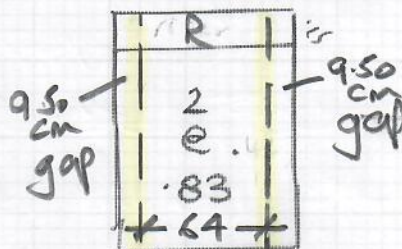

Rept Existing
Polished Nickel
STAIRRODS

existing runner is 64 wide
replace exactly same

Scotia to be Remained in Middle
By Customer

UPPER STAIRS

(4 of 5)

R19359-TWON

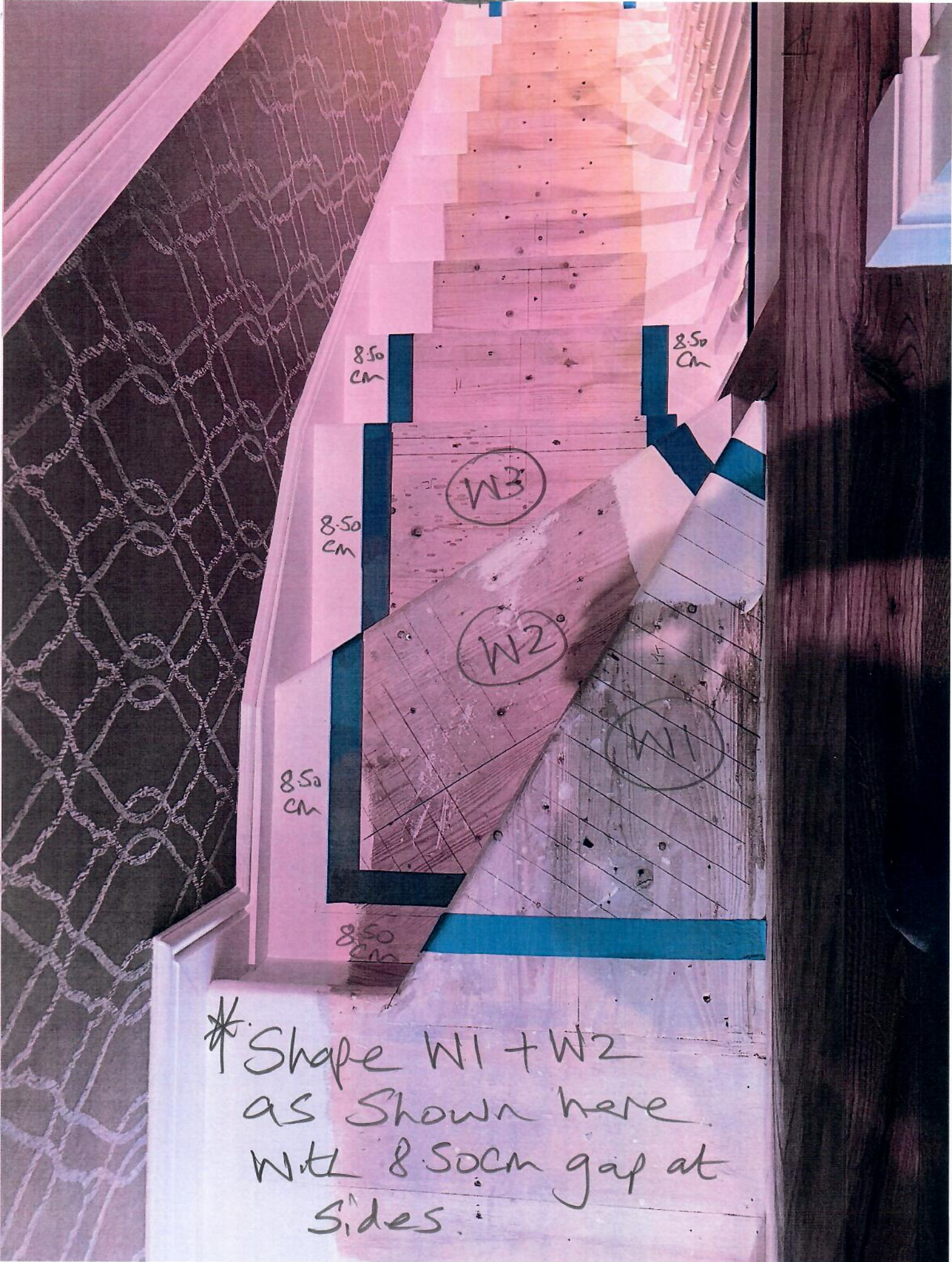

* Shape W1 + W2
as shown here
with 8.50cm gap at
sides.

Upper STAIRS

5 of 5

R19359 - TUNON



Finish at Bottom of Riser.