

R19361
 SUMMER
 35 LANDFILL S1
 SW18 S10

1 of 3

PHASE 2
20/3/24

3 BEACHES
STAND 1 LANDINGS

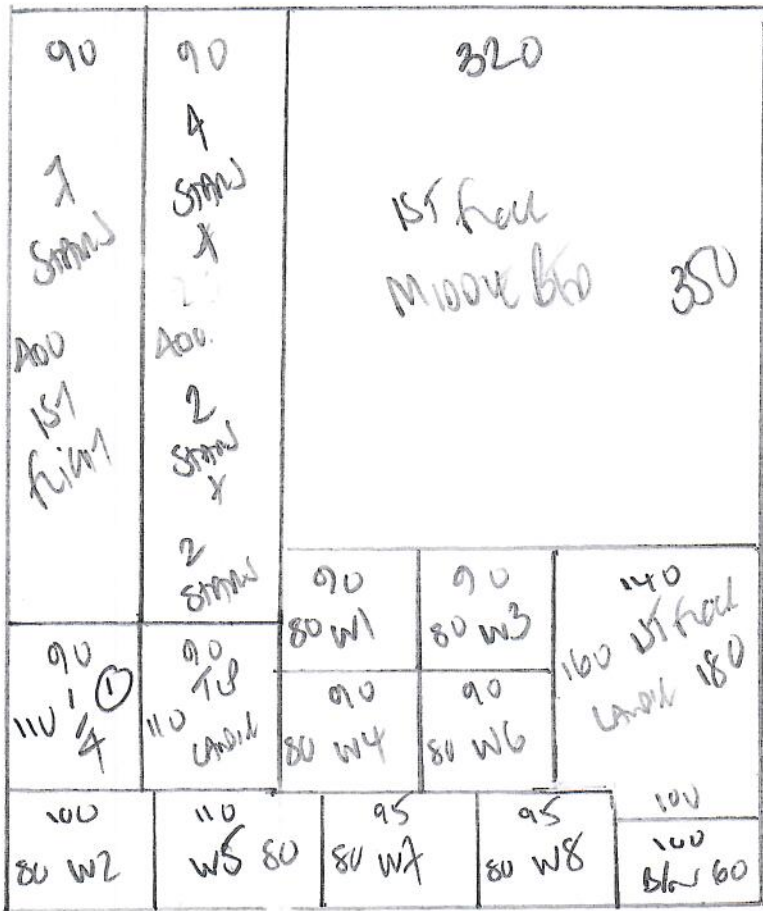

590

VIBERG
Coca Vib 010

Rail 590 x 500

Rail 220 x 500

front bed 350 x 500

1160 x 500

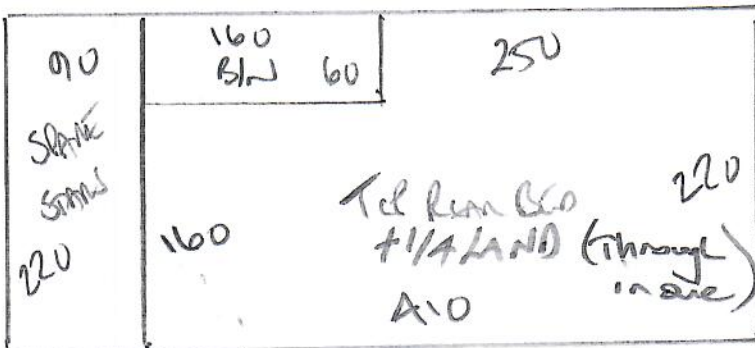

220

58m²

FINED 23/2/24

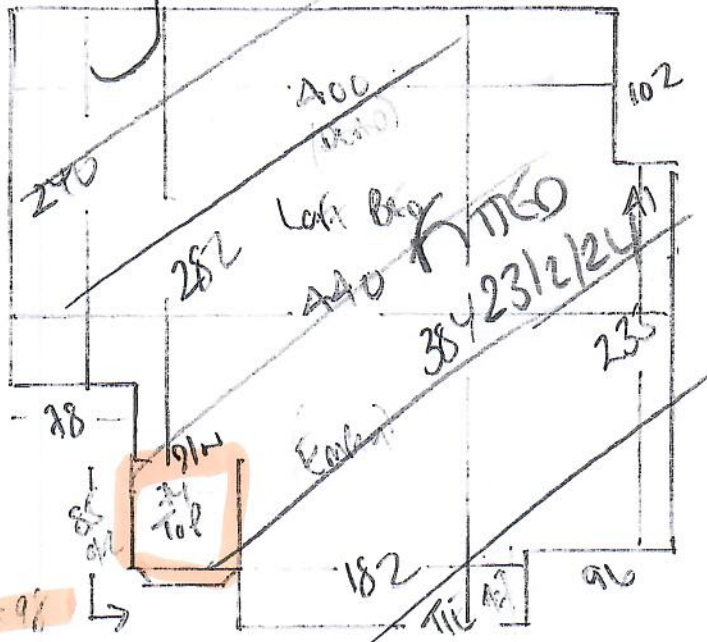

R 19361
 Section
 35 conditions S1
 SWISSRD.

2 of 3

Left bed

become first SO
Caril be SAS
395 x 500

- x
- WS 92 x 98
- W4 62 x 62 27
- ↑ A1 50 x 26
- AS x 70
- W3 65 x 67
- W2 69 x 87
- W1 60 x 76

brass 2mm thick
 no stain

19.75 m²

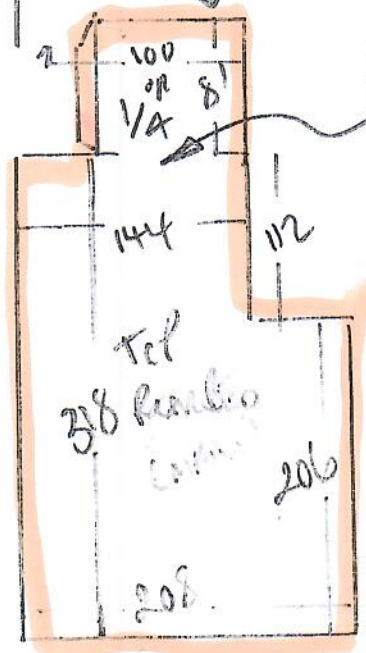

run through
 in one

R19361
 Surber
 35 LONGFIELD ST
 SW 8 SLD

3 of 3

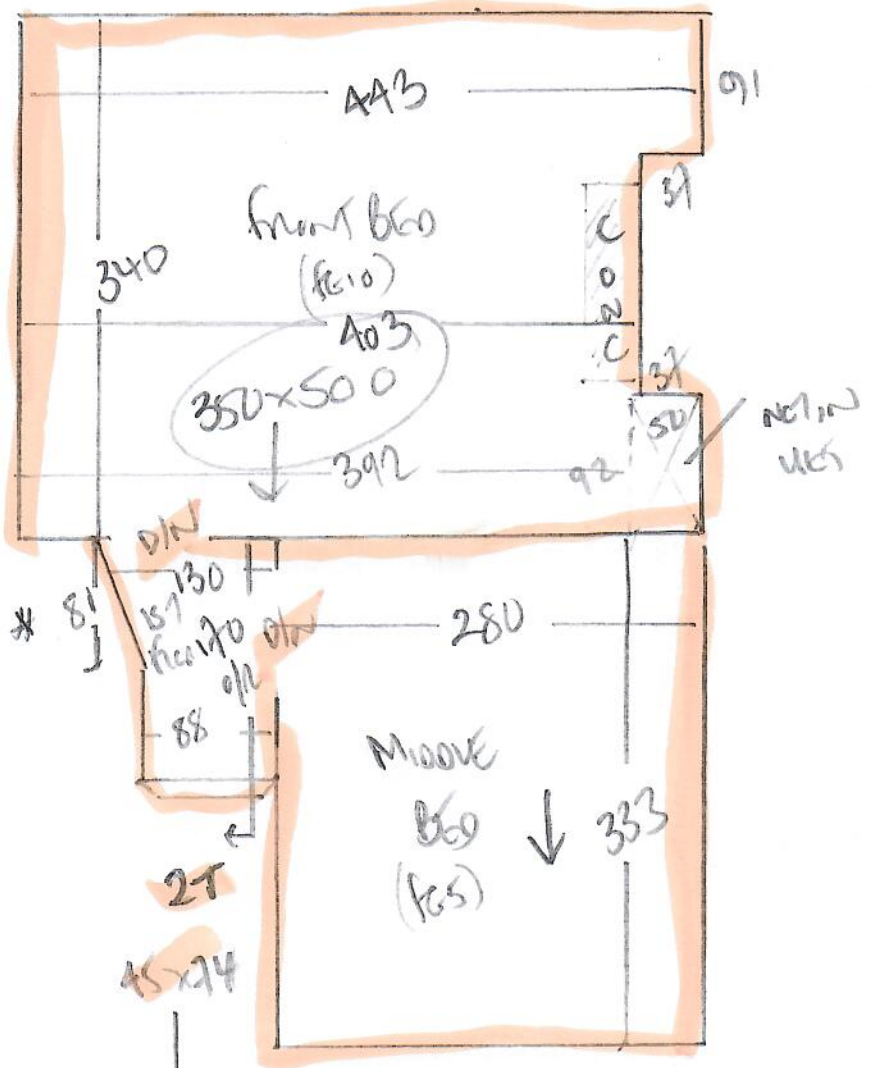

- To Hall/Lance
- B/N 42 x 81
- 11
- 43 x 70
- W8 64 x 67
- W7 68 x 89
- W6 60 x 76

