

## Phase 1 - 22/3

R19365  
Bury # Turdukulov

1 of 4

Alboran (Malabar Weave)  
Col Alb-024 (Oatmeal)

FF Front bed 485 x 400

Cut Plan ① 855 x 400

Cut Plan ② 770 x 400

21.10 x 400

= 84.40M

$u/Lay =$

$L_u \times l_u = 70M^2$

$L_{wtoq} = 7M^2$

Runner edging = 20.20Ln

## Phase 1 - Adrian 22/3

Fit loft bed, TOP LAND, STAIRS down to 1st floor  
& 2 x 1st floor beds. Also cut runners  
& shape 1/2 LANDING on site to have an  
equal 90cm gap all around to match

runner/c Lower flight = 56cm wide  
Small return flight = 51cm wide



R19365  
Burg & Turdukulov

2 of 4

Stone & W/H for PHASE 2

Top floor

R19365  
Bury & Tverdikulov

3 of 4

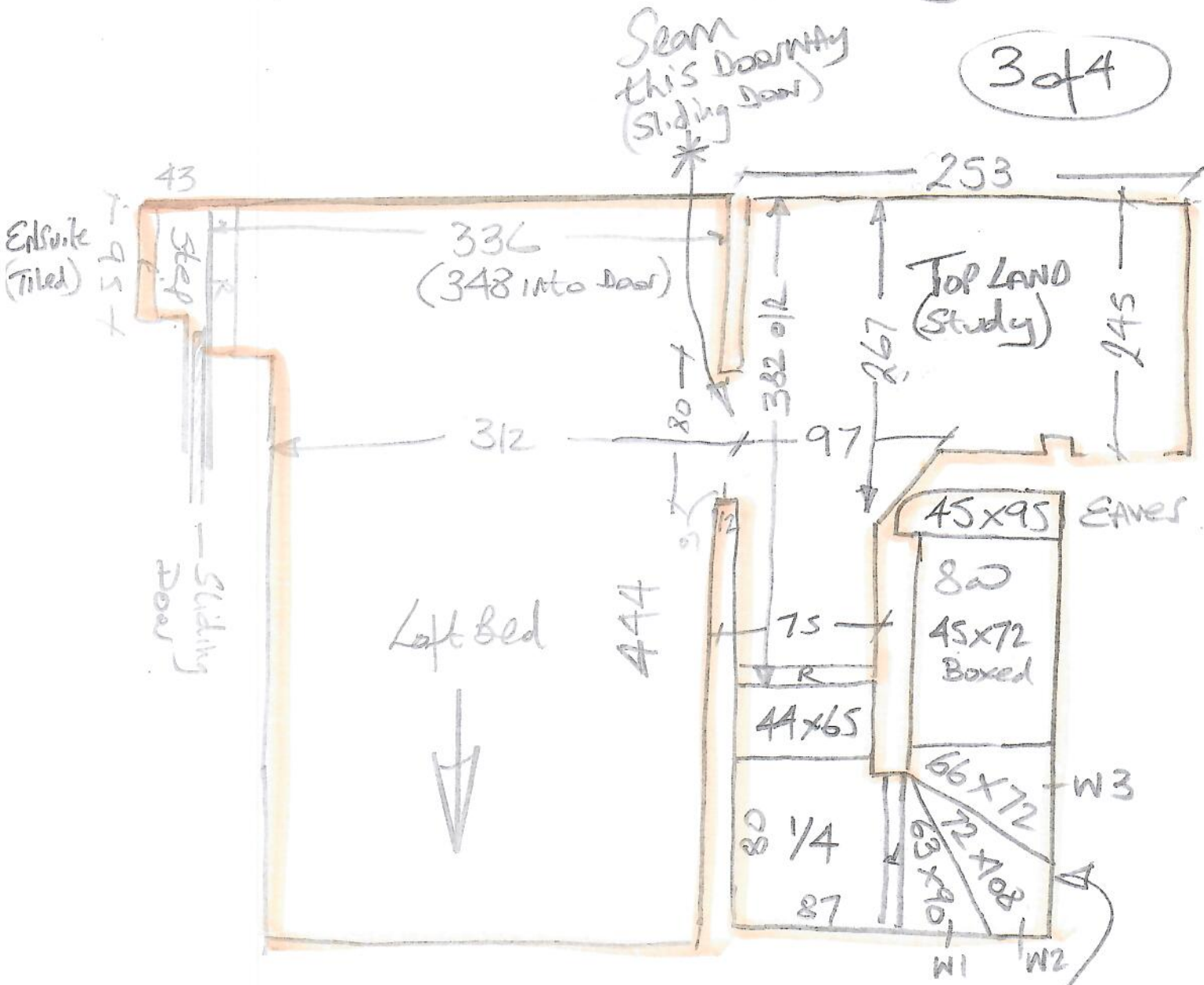

Upper stairs to be close Covered

Possible T/E (?)  
 \* Bathroom to have  
 KARNDEN on ply

R19365  
 Bury + Turdukulov

15th floor

444

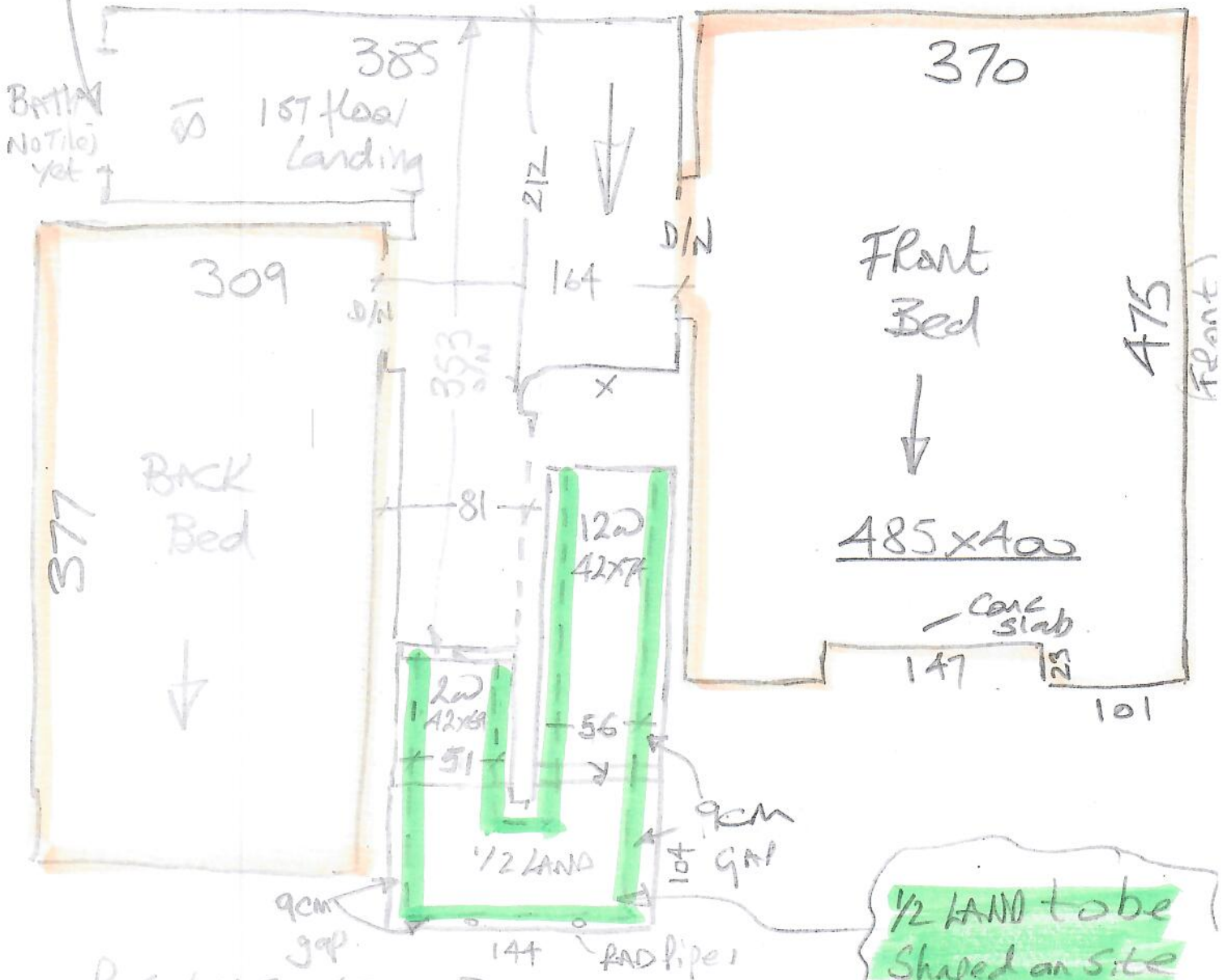

- Riser 15 x 63
- STRS 2nd 42 x 69
- 1/2 L 104 x 144
- STRS 12th 42 x 74

All as runner with a  
 9cm Gap at sides

1/2 LAND to be  
 Shaped on site  
 and filled as a  
 Runner