

Phase 2 - Adrian
814

R19365
Bury # TurduKulu

loft

Alboran (Malabar Weave)
Col. Alb-024 (Oatmeal)

FF Front Bed 485 x 400
Cut Plan ① 855 x 400
Cut Plan ② 770 x 400

21.10 x 400

= 84.40M

$u/Ag =$
 $L \times Pu = 70M^2$
 $L \times wog = 7M^2$

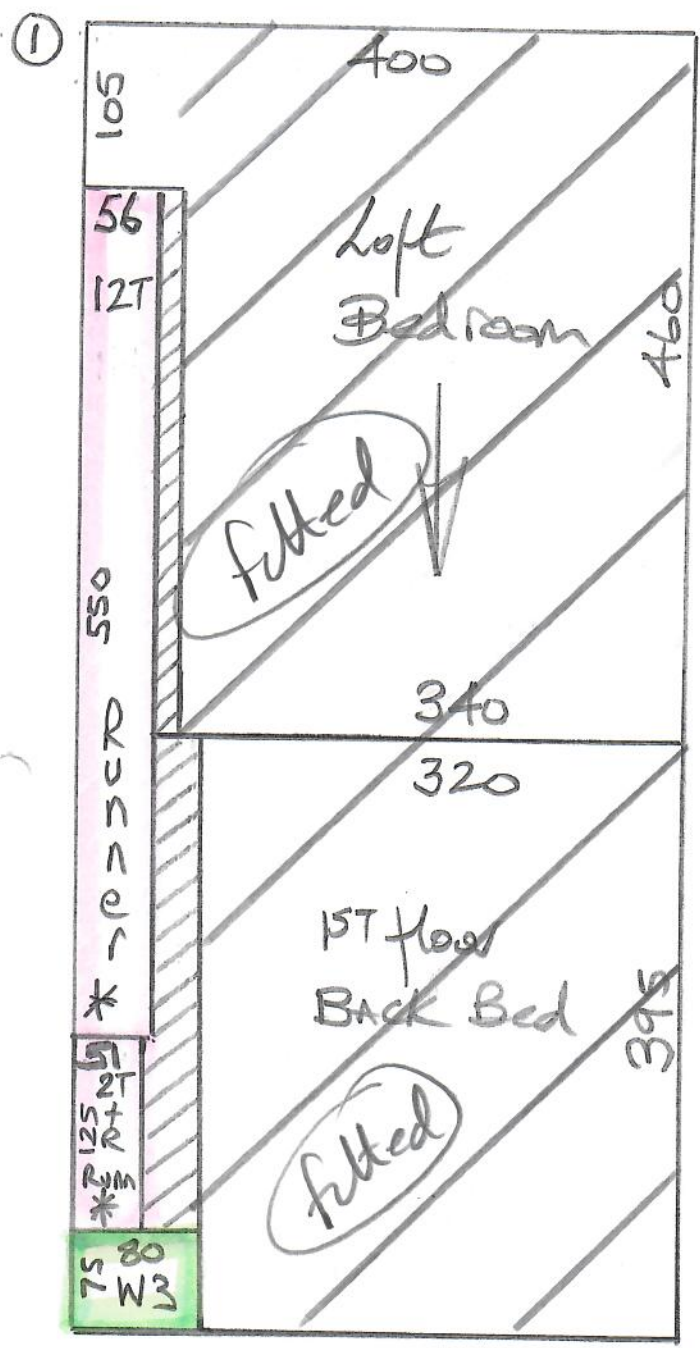

Runner edging = 20.20Ln

Phase 1 - Adrian 22/3

~~Fit loft bed, TOP LAND, STAIRS down to 1ST floor & 2x 1ST floor beds. Also Cut Runners & Shape 1/2 LANDING on site to have an equal 9cm gap all around to match RUNNERS.~~

Possible T/E (?)

* Bathroom to have KARNDEN on ply.

R19365
Bury + Turdukulov

3 of 4

1st floor

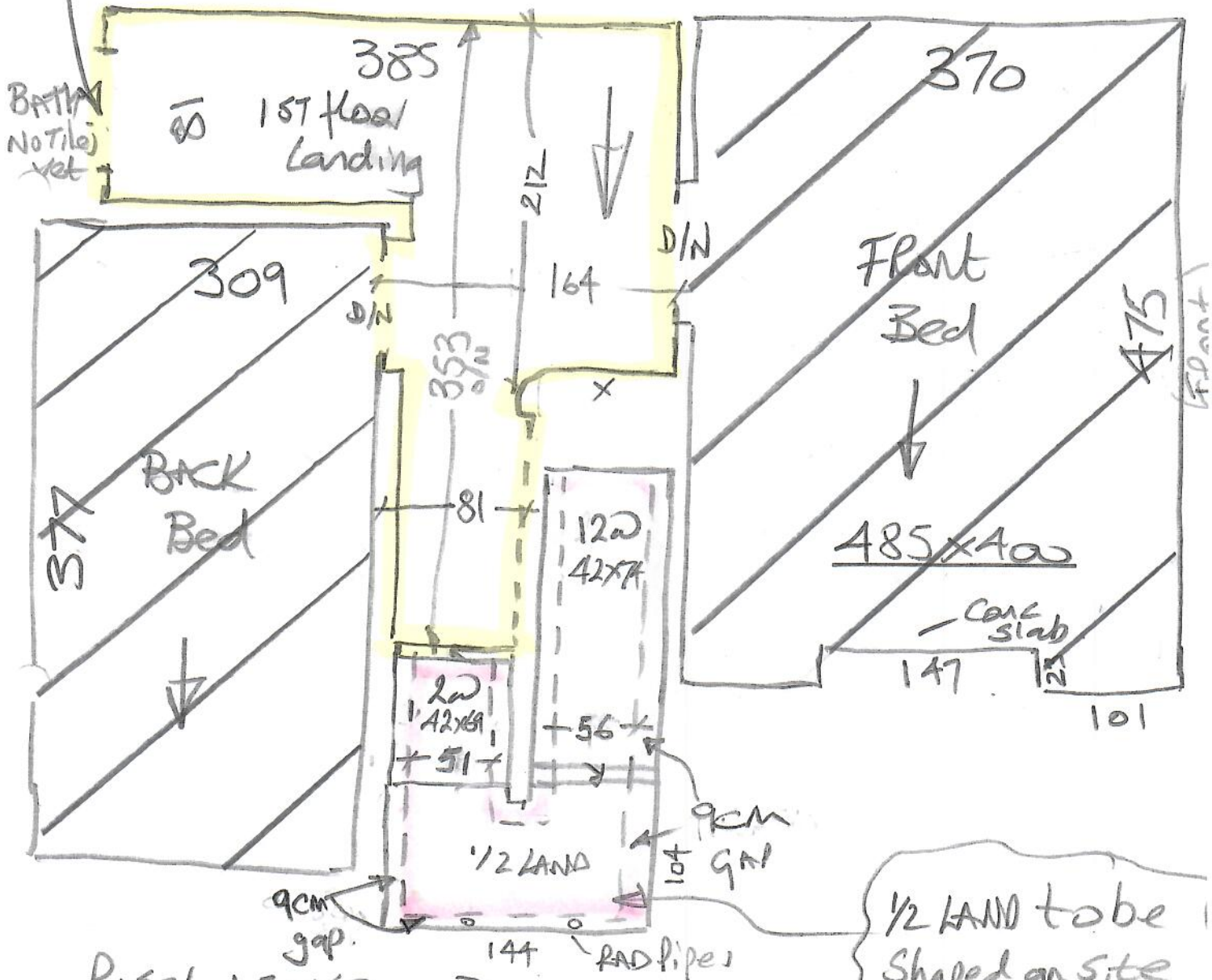

- Riser 15x68
- STRS 2 @ 42x69
- 1/2 L 104x144
- STRS 12 @ 42x74

All as runner with a 9cm gap at sides.

1/2 LAND to be Shaped on site and filled as a Runner

Top floor

R19365
Bury & Turdakov

A of 4

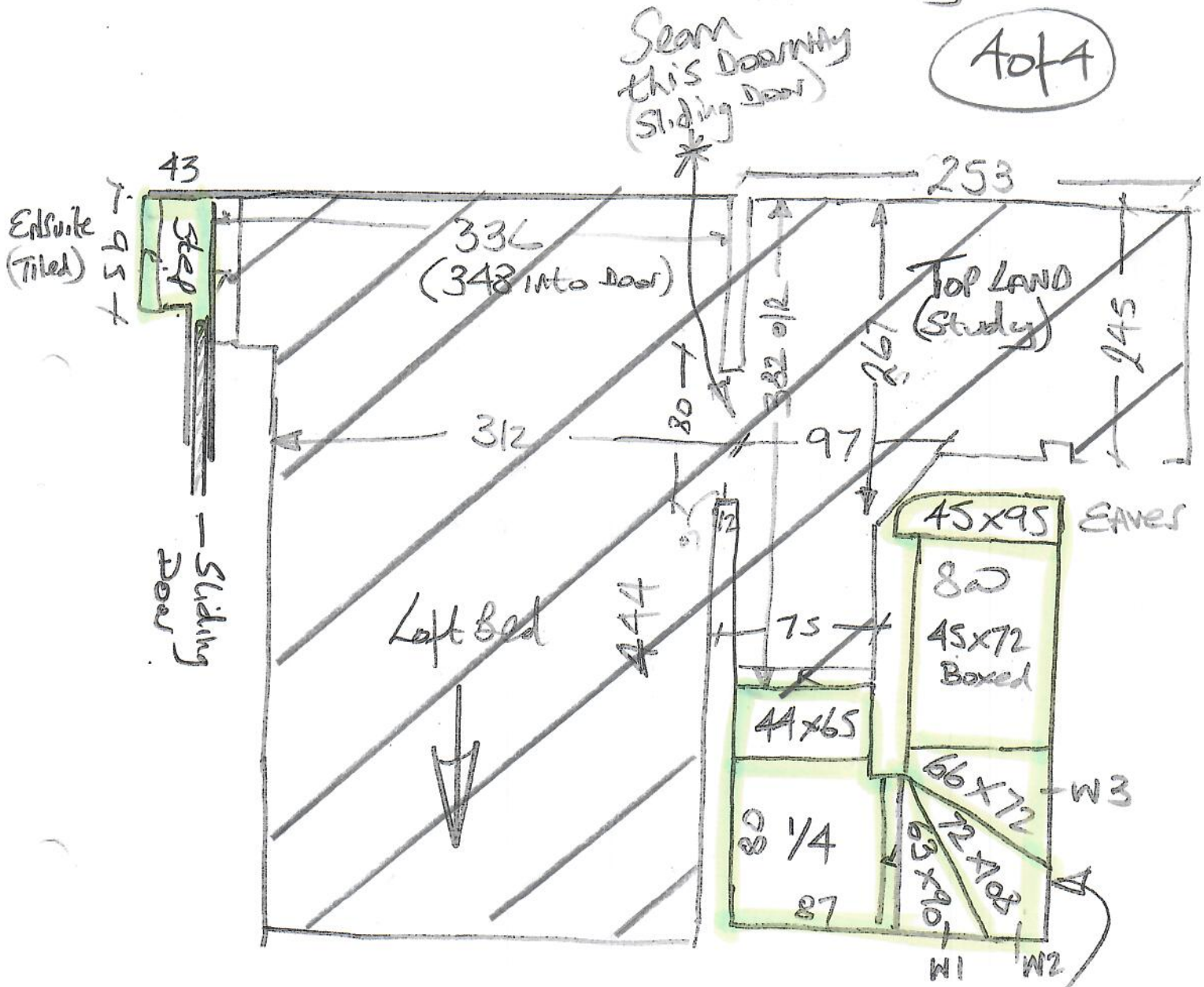

* Upper stairs to be clade Covered