

Phase 1 - 28/3

Phase 2 - 10/4

R19384
Murray

1 of 4

Viborg (Fairisle)

Col. VIB008

1st floor front Bed 505 x 400

* Cut Plan ① 510 x 400

Cut Plan ② 420 x 400

* Cut Plan ③ 600 x 400

20.35 x 400

= 81.40m²

1/2 Lay = 72m²

1 x 1800mm S/NW required for Double Width Cup'd door on T/C

* Phase 1 - 28/3 - 1st Call

2 x Loft Bedrooms only

Phase 2 - 10/4 - 1st Call

Remaining 3 Beds + S/L (Must be 1st job as Customer Moving in on Wed Afternoon)

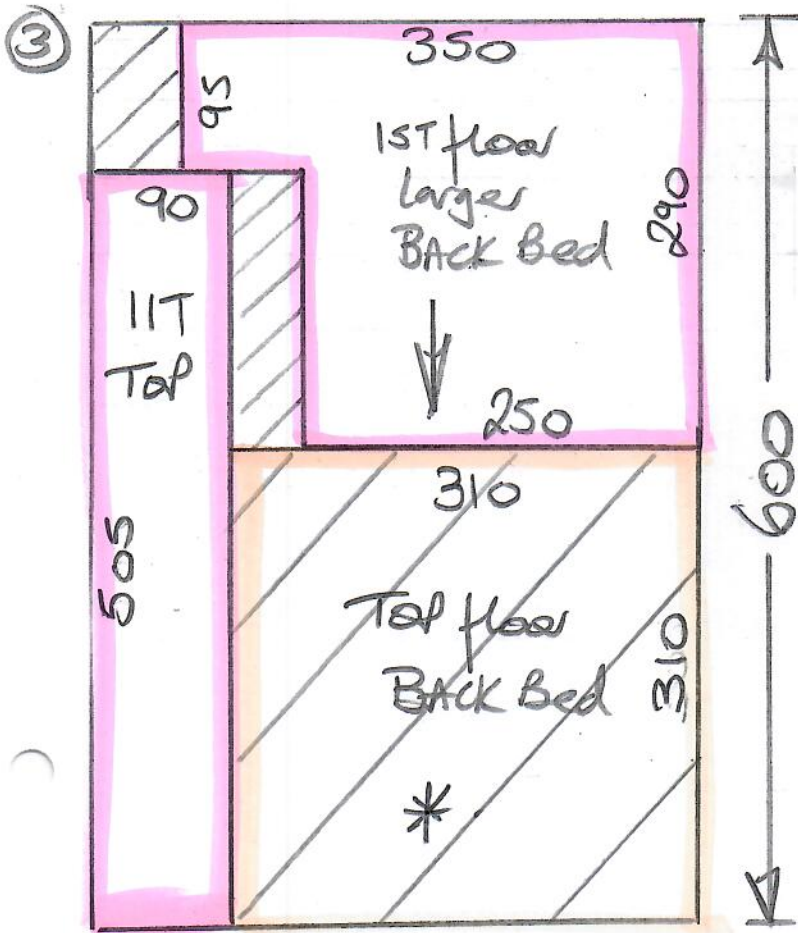

R19384
Murray

Lot 4

1st floor

(BACK)

R19384
Murray

3 of 4

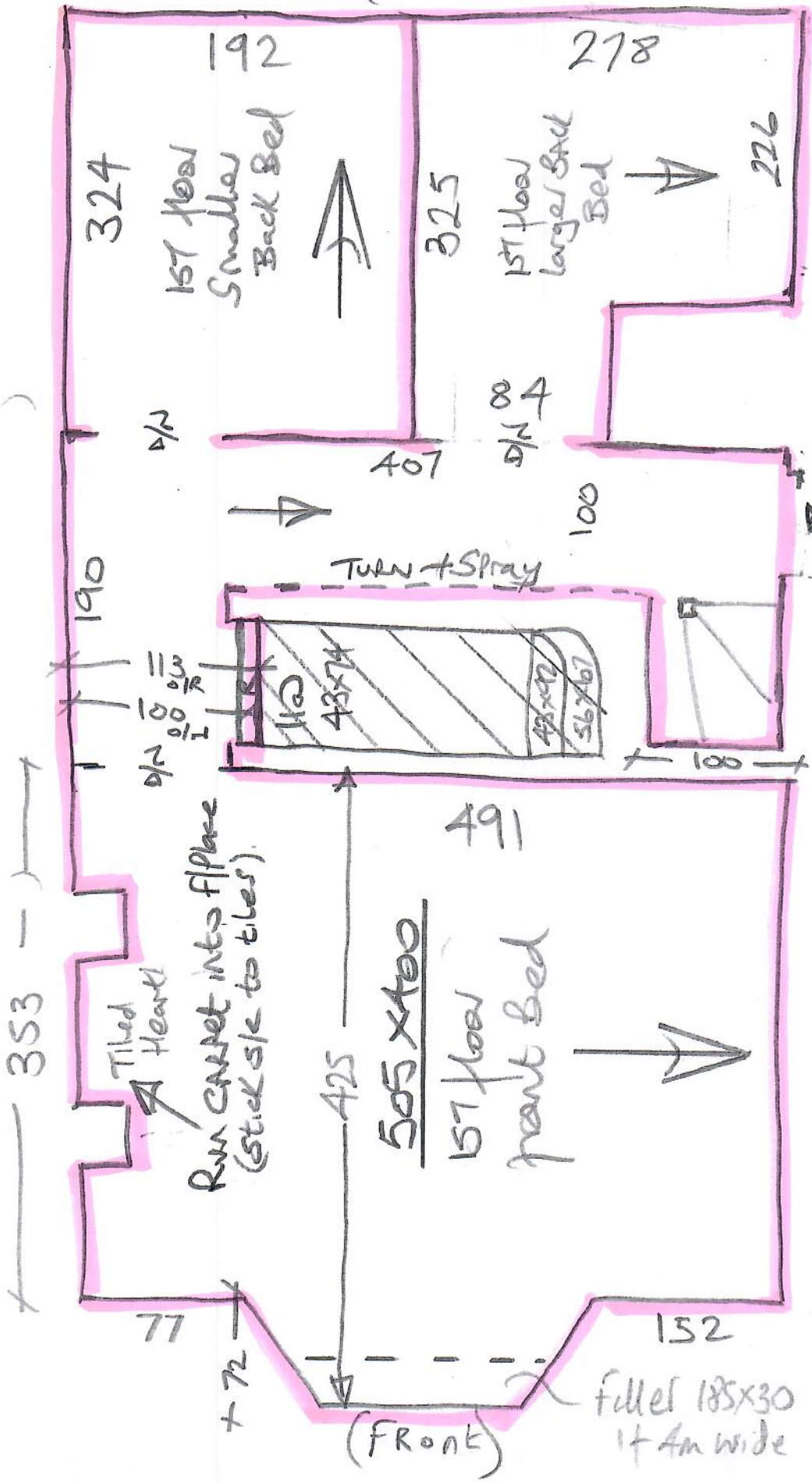

Shower Room (30mm Tiles)
 Fit 12mm skin + put up to existing tiled

~~STRS 17x71~~
~~STRS 120 43x74~~
~~B/N 43x92 curve ~ 61cm~~
~~B/N 56x107 curve ~ 53cm~~

lower stairs to have runner by others.

(FRONT)

filler 185x30
14mm wide

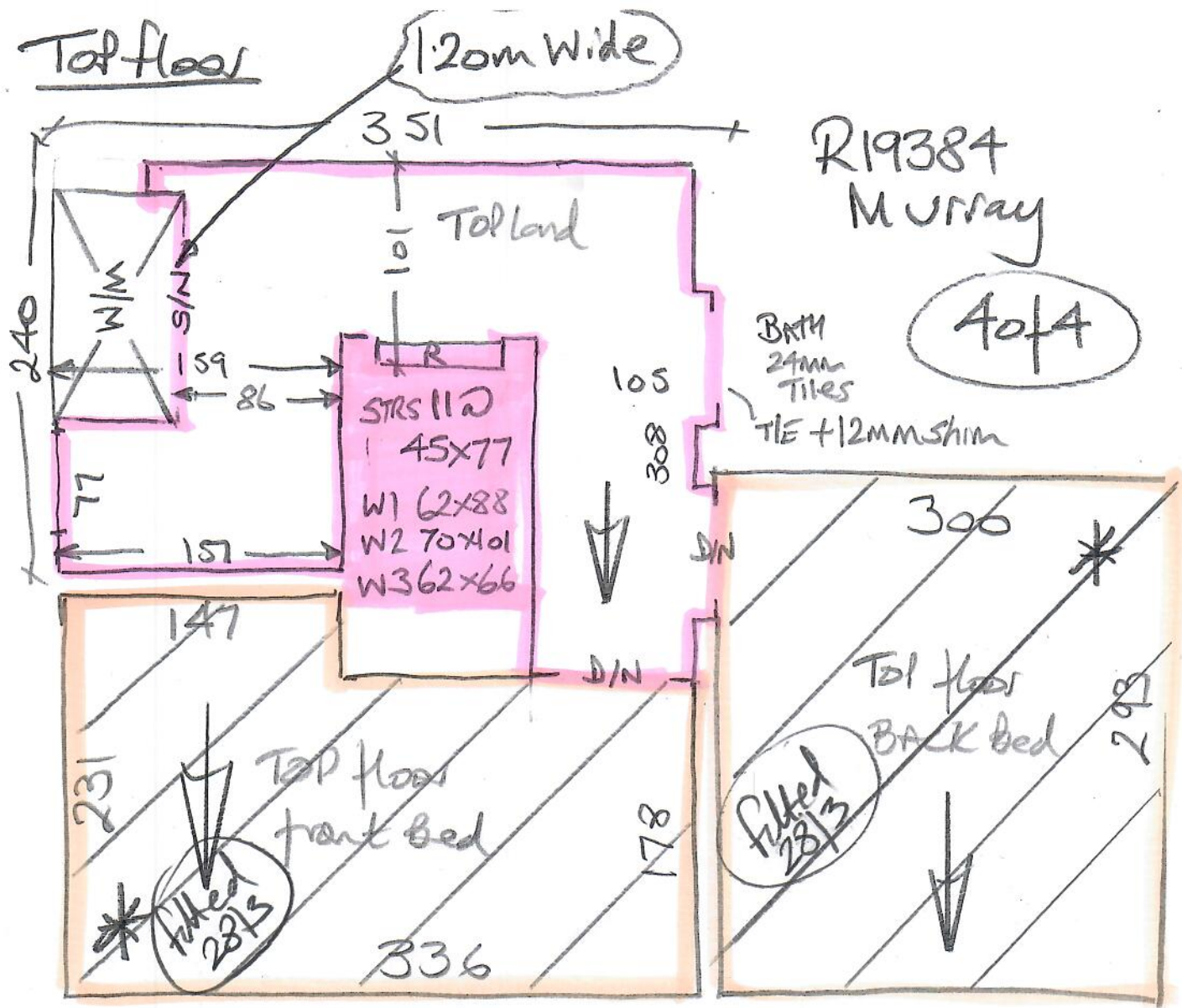

* Double width S/NAT required for Top LAND