

Phase 1 - 28/3

Phase 2 - 10/4

R19384

Murray

1 of 4

Viborg (Fairisle)

Col. V1B008

1st floor front Bed 505 x 400

* Cut Plan ① 510 x 400

Cut Plan ② 420 x 400

* Cut Plan ③ 600 x 400

20.35 x 400

= 81.40 m²

1/2 Lay = 72 m²

1 x 1.80m S/NAT required for Double Width Cup'd door on T/L

* Phase 1 - 28/3 - 1st Call

2 x Left Bedrooms only

Phase 2 - 10/4 - 1st Call

Remaining 3 Beds + S/L (Must be 1st job as Customer moving in on Wed Afternoon)

③

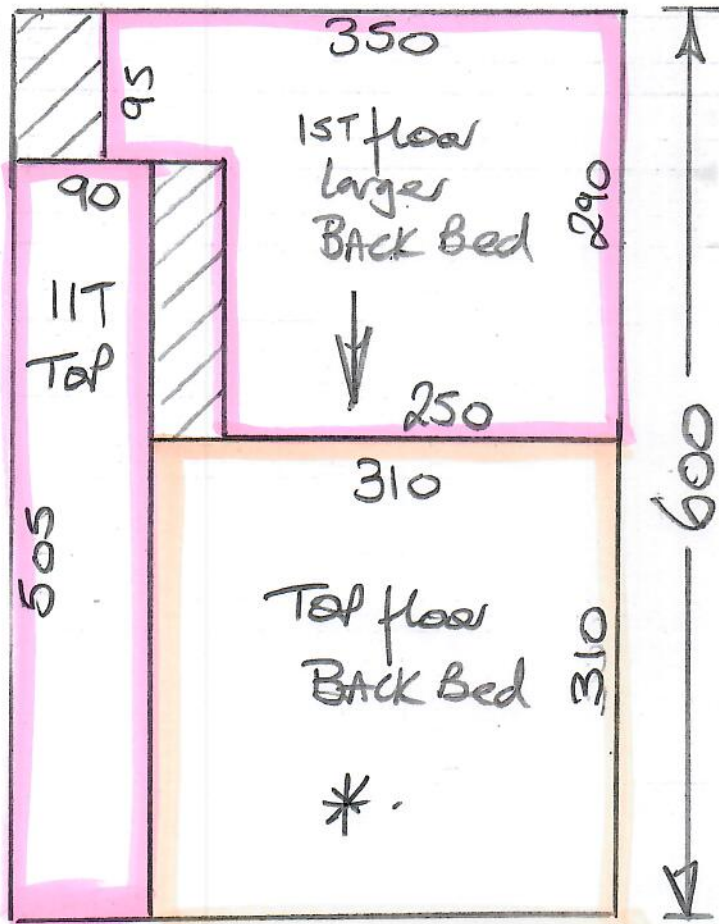

R19384
Murray

Lot 4

1st floor

(BACK)

R19384
Murray

3 of 4

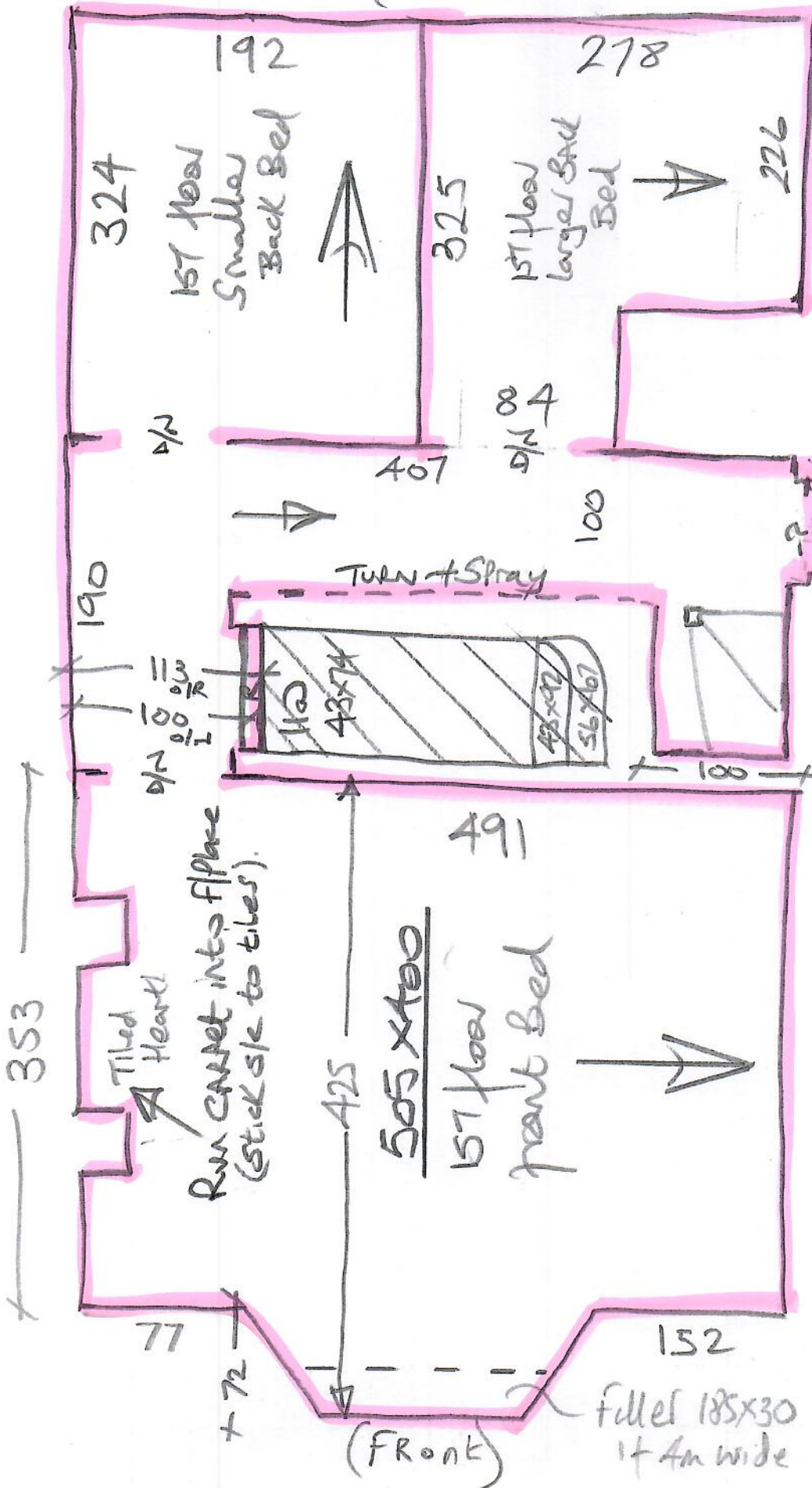

Stoner Room
(No tiles yet.)

~~BASE 17x71~~
~~STRS 12 @ 43x74~~
~~B/W 43x92 Curve ~ 61cm~~
~~B/W 56x107 Curve ~ 53cm~~

