

PHASE 2 - CHRIS P  
11/4 + 12/4 (M)

R19391  
Daveney

lots

Viborg

Col. VIB-004 (C/Maman)

(PART)

Cut Plan ① 775 x 500

Cut Plan ② 460 x 500

Cut Plan ③ 1200 x 500

2435 x 500

= 121.75M

ORDERED 1 Roll  
@ 2500 x 500

3

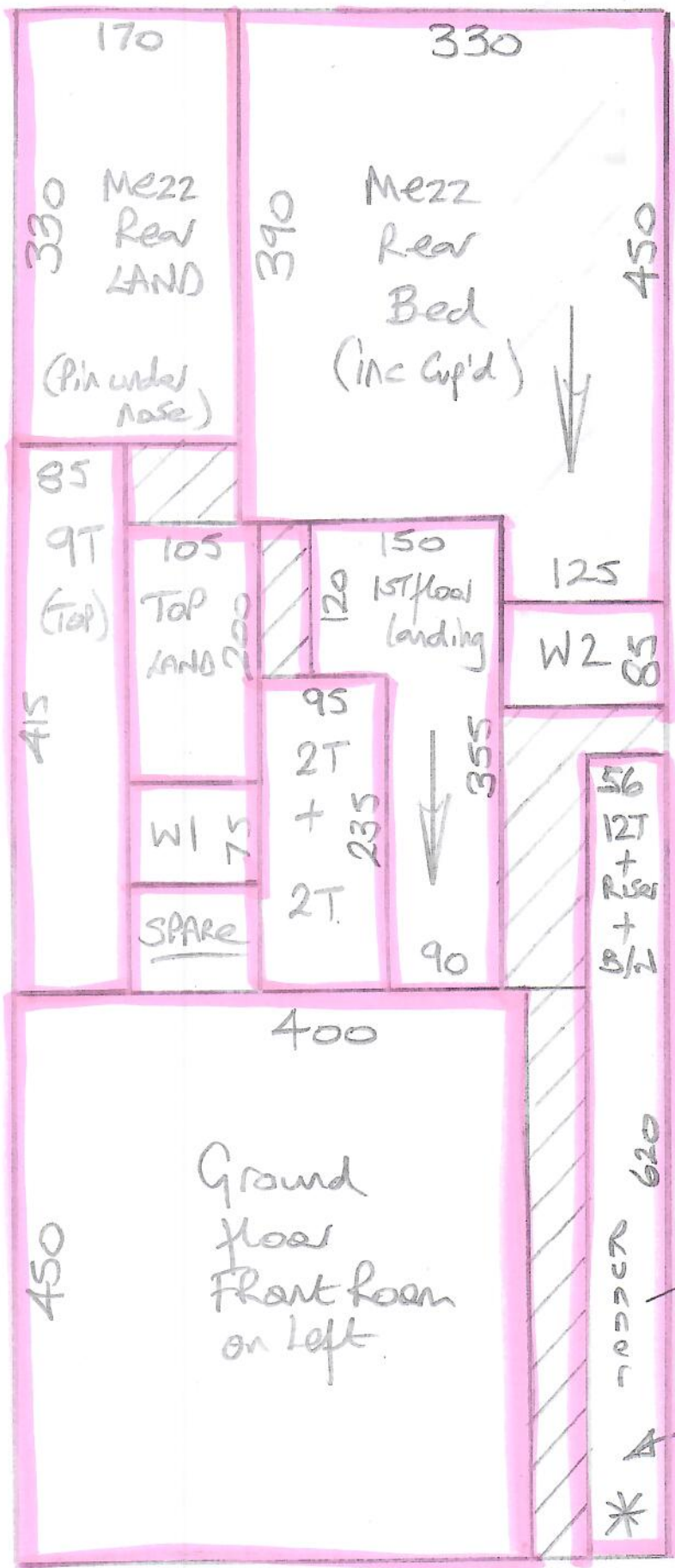

Phase 2 - Chris P.  
11/4 + 12/4 (Am)

R19391  
Daveney

2 of 5

Already cut + taped

\*Cut runner to exact length + width & send to Kasia for Binding.

Phase 2 - Chris P  
11/4 + 12/4 (Pm)

R 19391  
Davenney

LOFT BEDROOM

3 of 5

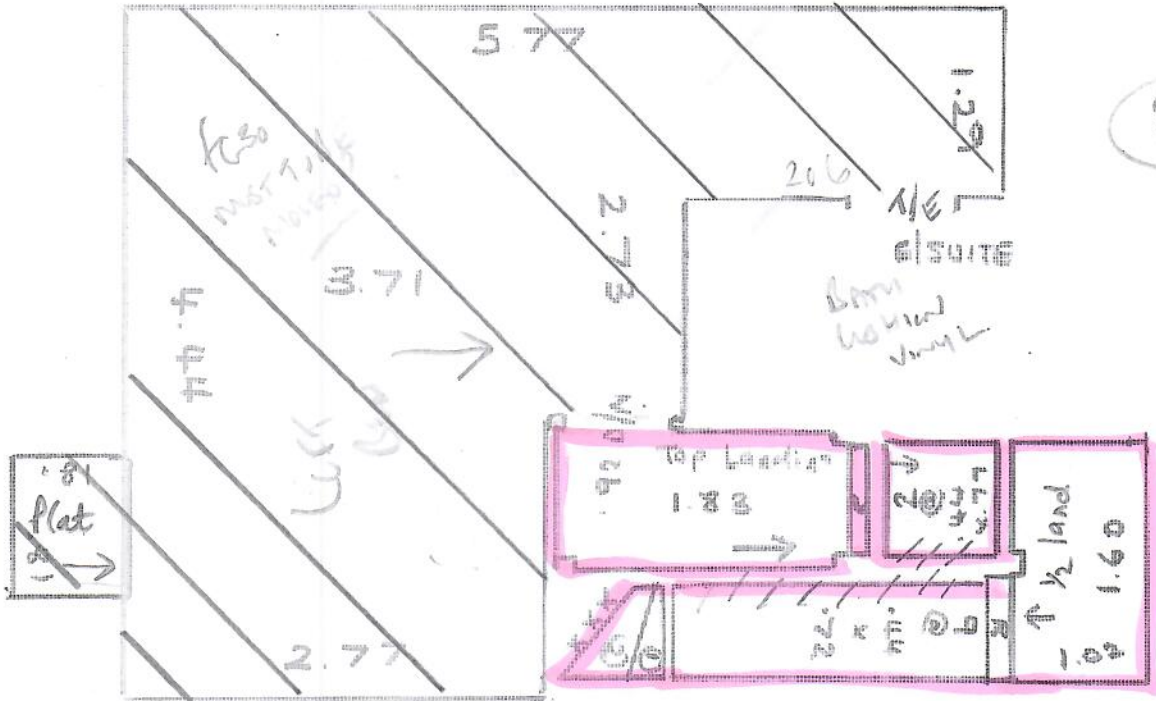

W1 = .62 x .81  
W2 = .78 x .10

**Phase 2 - Chris**  
 11/4 + 12/4 (Am)

R19391  
 DAVENEY

4 of 5



Plywood needs securing down

Crown Moulding? To those there - Difference here

THIS DOOR NEEDS CUTTING

Spindles open side

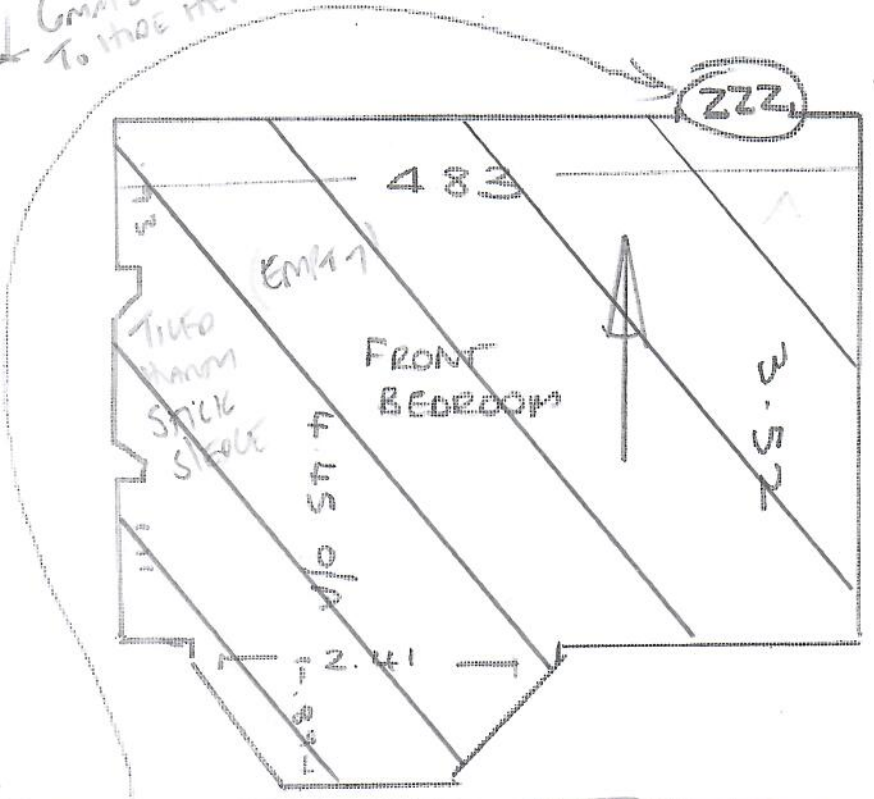
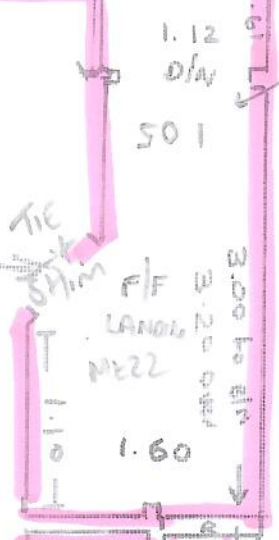

\* Stem Linen Mises (Curve of Blaw)

THIS IS A LEDGE THAT WILL BE PAINTED ✓

CHECKED WITH KATHLEEN 11/2/24



ZZZ

Phase 2 - CHRIS P  
11/4 + 12/4 (pm)

R19391  
DAVENEY

GROUND FLOOR  
LEFT FRONT ROOM

5 of 5

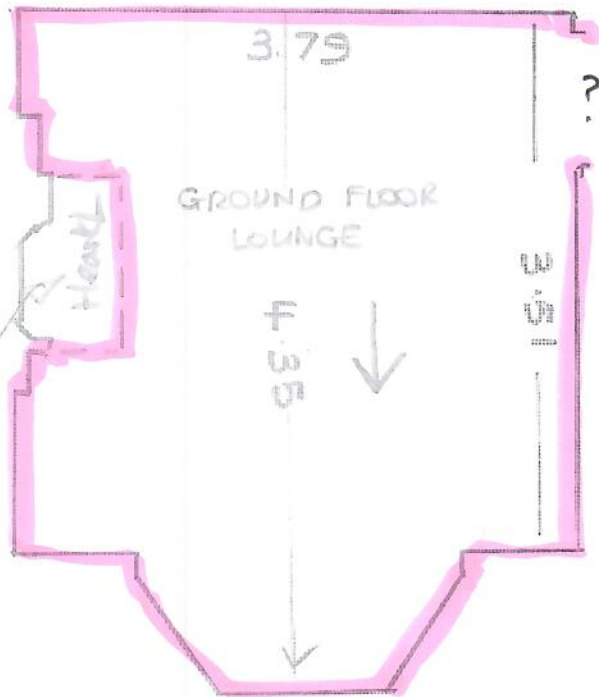

\* SKIRTING WAS 22mm gap (must have had wood floor)  
(Builders to lay plywood to entire room to build up height)

This fine hearts to be tiled  
will need a trim around it  
of same sort (Tbc).