

Cut Runners 26/3

R19395
Windsor Homes

1 of 5

Vlls Water
Col. Vlls-29

1st floor land 200 x 500

Cut Plan ① 1265 x 500

Cut Plan ② 380 x 500

Cut Plan ③ 425 x 500

Cut Plan ④ 230 x 500

Cut Plan ⑤ 340 x 500

28.40 x 500
= 142m²

v/Lay = 115m²

*Cut Runners

at 69.50cm so
that they'll fit
in between 70cm
stair rods to be fitted
by Windsor Homes

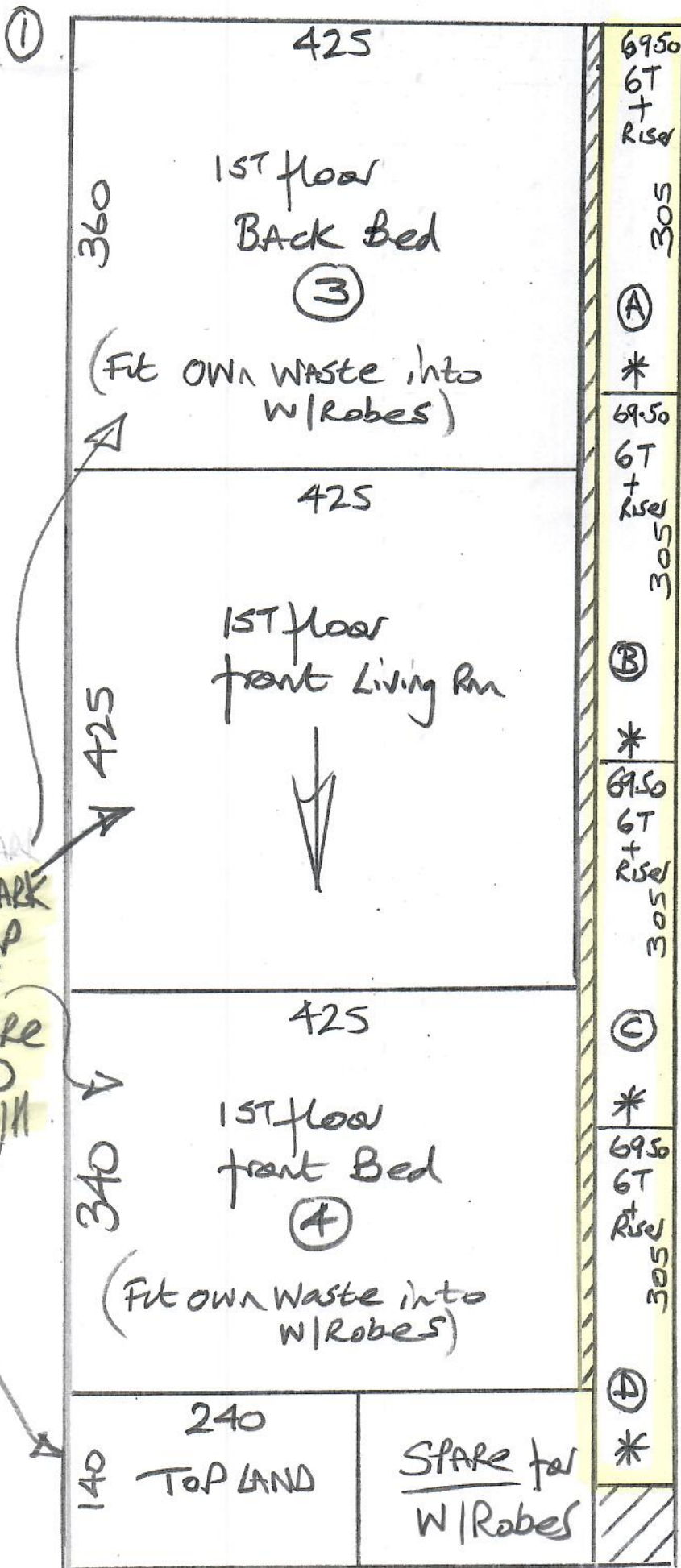

v/floor heating T/out so Must stick s/e
to all areas except stairs + 2 x 1/2 landings

Whipping & Binding Workshop Instructions

Revised Prices FEB 2024



To: **Kasias Karpets Ltd** 07825 156676
 Branch: Raynes Tel: 020 8947 7522 E:raynesbranch@mr-carpet.co.uk
 Branch Contact: Nigel

Please Invoice to
Select Company

Customer Name: Windsor Homes **Please quote on invoice**

Job No: R19395 **Please quote on invoice**

Description of Carpet: Ullswater - ULLS29

Carpet Finish: Whipping SIDES ONLY

Number of Pieces: 4

Sizes to be cut to: (if applicable) 4 @ 3.05m x 69.50cm

Runner Lengths for Taping: **Please check before sewing**

Date for collection: 26 March 2024 **Required back by: 28 March 2024**

Collection From: Warehouse **Return To: Warehouse**

If Tape Selected	Supplied By	Select Supplier (if Appl)
Colour of tape:	Size of Tape:	Amount Visible on Top:
If Whipping:		
Colour of Whipping: Match carpet		

Special Instructions:

Sewing charges authorised - **Please note only charges authorised in writing will be paid on invoice**

Materials	Description	Quantity	Unit Cost	Total
Whipping	Under 3m x 3m	24.40	£3.30	£80.52
	Over 3m x 3m		£3.30	
Standard Taping	Labour Only Under 3m x 3m		£6.80	
Double Taping	Labour Only Under 3m x 3m		£9.50	
Faux Suede & Leather	Labour Only Under 3m x 3m		£8.00	
Mitres Cotton	Per Corner	NOT APPLICABLE		
Mitres Leather & Suede	Per Corner	NOT APPLICABLE		
Narrow Binding THICK PILES	Labour & tape included		£8.50	
Blind Stitching MACHINE	NO LONGER AVAILABLE HAND SEWN ONLY			
Blind Stitching HAND SEWN	38mm Tape Labour & Tape		£15.00	
Hidden Stitching	Additional cost per lin M to above prices	NOT APPLICABLE		
	(Enter the same quantity as tape quantity)			

Materials & other charges

Description	Quantity	Unit Cost	Total
Padding		£1.30	
Chenille Tape 120mm		£4.80	
Chrome Tape 120mm		£4.80	
Cotton Tape 70mm		£3.80	
Cotton Tape CK 120mm		£4.20	
Cotton Herringbone HB 120mm		£4.80	
Linen Twill Tape		£6.40	
Faux Leather 120mm		£7.00	
Faux Suede 120mm		£7.00	
Goblin GLV 120mm		£4.80	
Jute 120mm		£4.60	
Leather 120mm		£14.50	
Pipeline		£3.70	
Starline (Linen) LS 120mm		£6.60	
Superstrong 120mm		£6.40	
Slim 120mm		£4.00	
Jaspa Tapes (Inform Kasia when reqd)	(Select Jaspa Tape)		
Bespoke Tape (Enter description here)	& Enter cost price per mtr in unit cost colum>>		£100.00

CARPETS THAT CANNOT BE MACHINED / HAVE TO BE SEWN BY HAND = EXTRA CHARGE OF £6.00 PER LIN METER

Sub Total	£80.52
VAT @ 20%	£16.10
Total	£96.62