

①

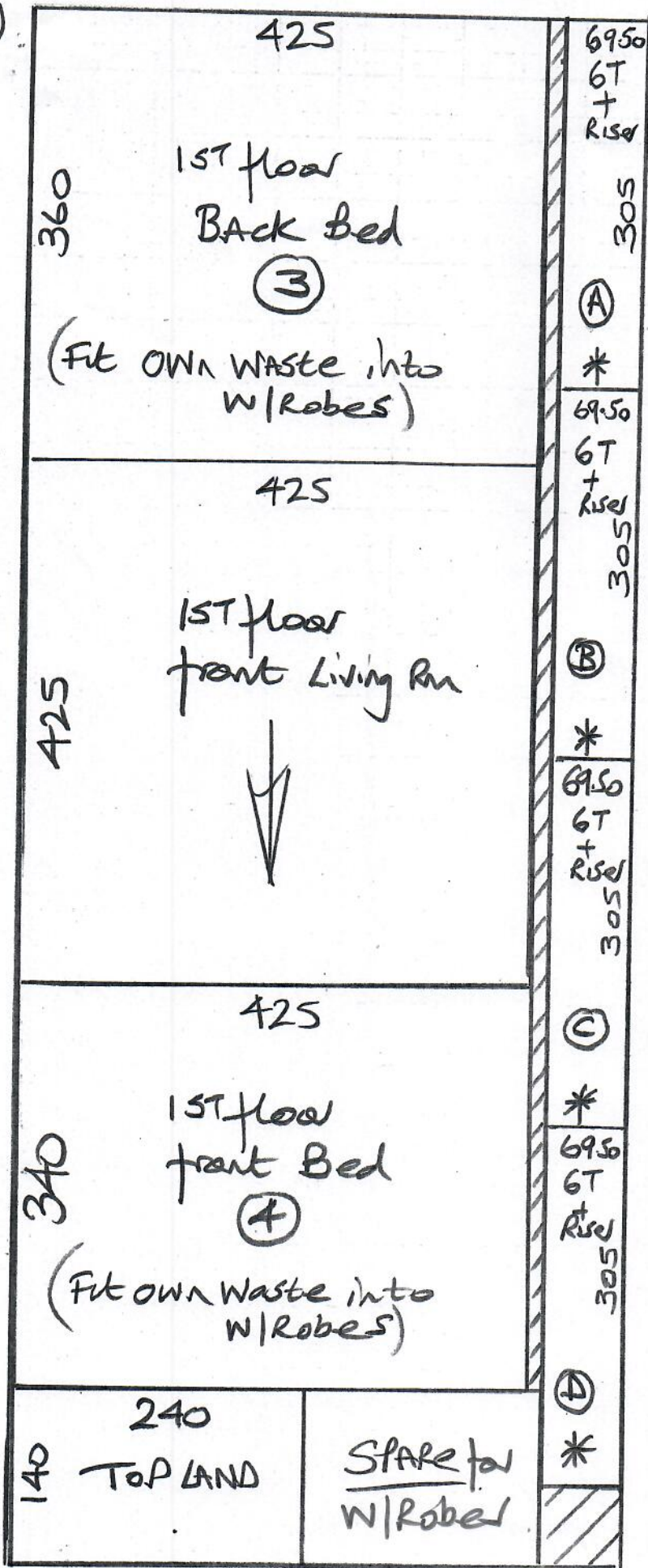

R19395  
Windsor Homes  
(LH House)

① of 5

Vllswater

Col. Vlls-29

- 1ST floor land 200 x 500
- Cut Plan ① 1265 x 500
- Cut Plan ② 380 x 500
- Cut Plan ③ 425 x 500
- Cut Plan ④ 230 x 500
- Cut Plan ⑤ 340 x 500

28.40 x 500  
= 142m<sup>2</sup>

v/Lay = 115m<sup>2</sup>

\*Cut Runners  
@ 69.50cm so  
that they'll fit  
in between 70cm  
Stairrods to be fitted  
by Windsor Homes

v/floor heating T/out so Must stick s/e  
to all areas except stairs + 2 x 1/2 Landings

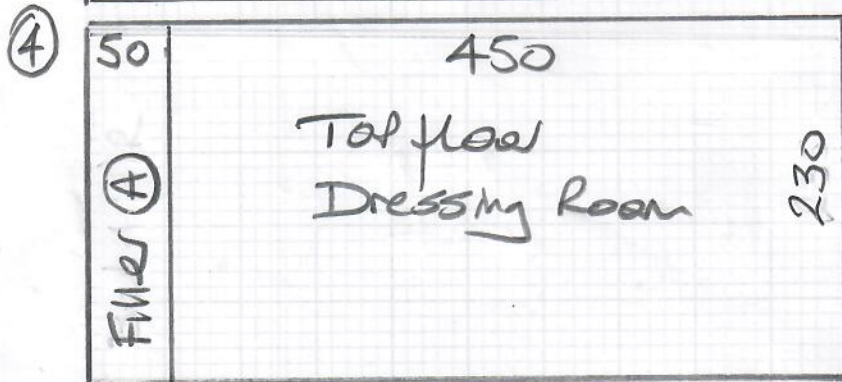
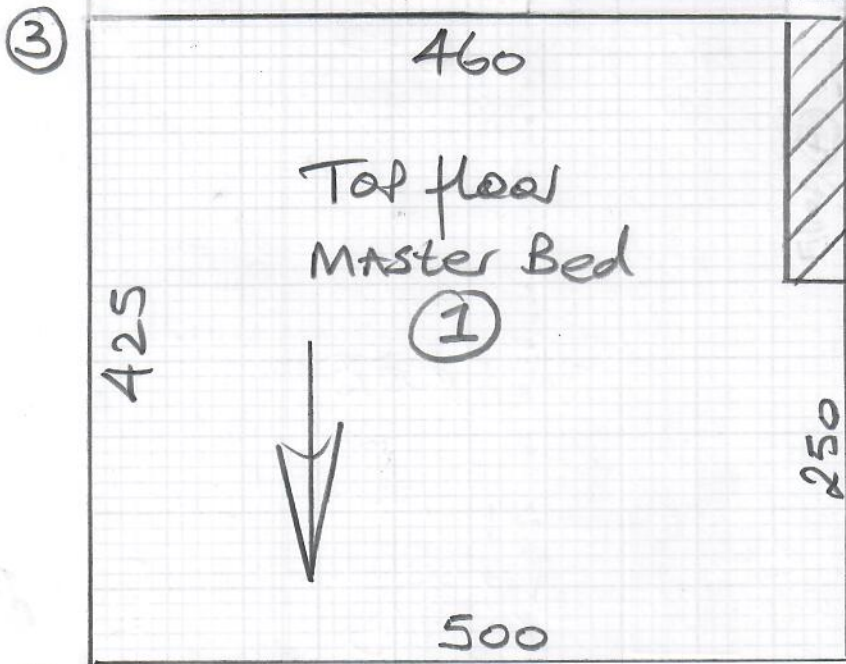
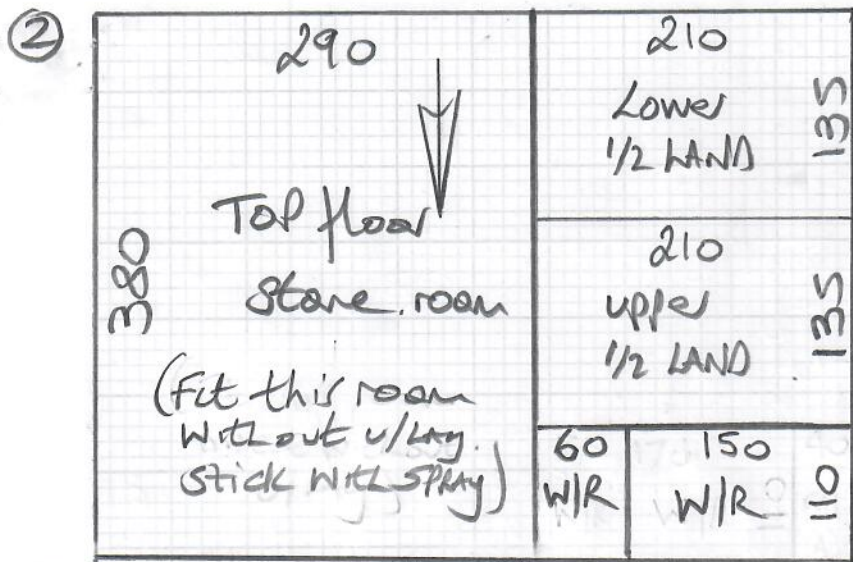

mrcarpet  
DESIGNS FOR FLOORS

Job No: R19395  
Name: Windsor Homes  
Address: (KH House)

Tel: \_\_\_\_\_  
Sheet: 2 of 5

Coil Matting  
Col. Black  
Matwell 100 x 150  
= 110 x 200

5

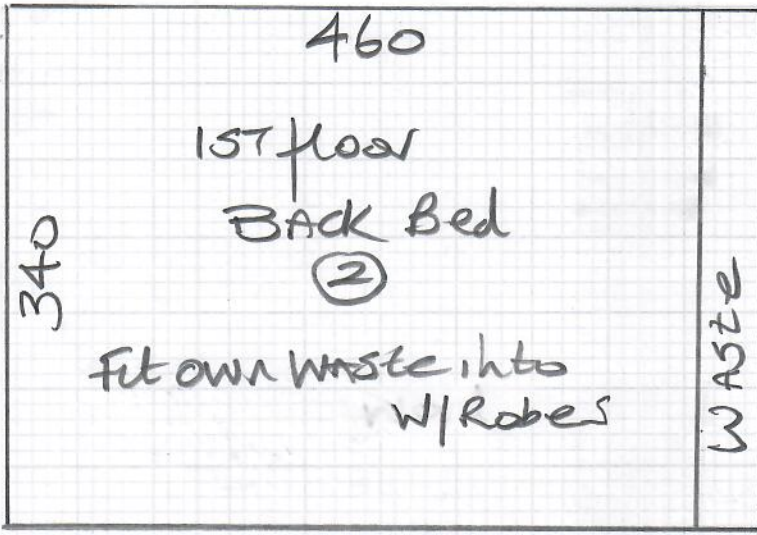

mrcarpet  
DESIGNS FOR FLOORS

Job No: R19395  
Name: Windsor Homes  
Address: (KH House)

Tel: \_\_\_\_\_  
Sheet: 3 of 5

Top floor

R19395  
Windsor Homes  
LH House 4 of 5

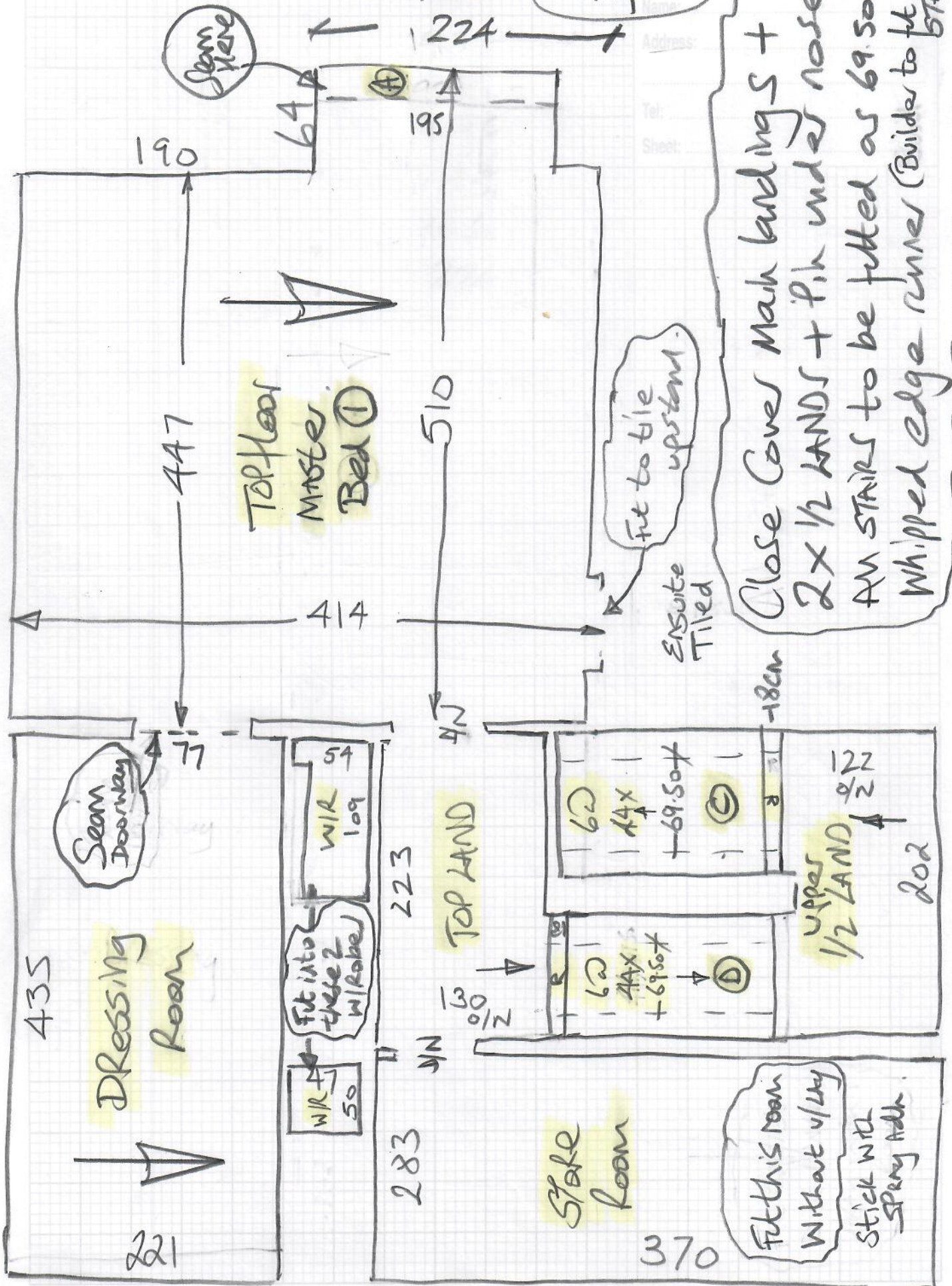

TOP FLOOR  
MASTER  
BED ①

DRESSING  
ROOM

Stale  
Room

ENSUITE  
Tiled

Fit this room  
without 1/4th  
Stick with  
Sperry Adh.

Close Cover Mark bandings +  
2x 1/2 LANDS + pik under nose.  
AN STAIRS to be fitted as 69.50cm  
Whipped edge runner (Builder to fit 7cm  
STAIRS)

Seam  
Doorway

Fit into  
these 2  
W/Robel

Fit to tile  
upstairs.

UPPER  
1/2 LAND

435

221

283

TOP LAND

370

62

122

202

190

64

195

510

414

447

223

130

18cm

Seam  
Here

224

4 of 5

Address:

Tel:

Sheet:

R19395  
Windsor Homes

LH House (50+5)

1st floor

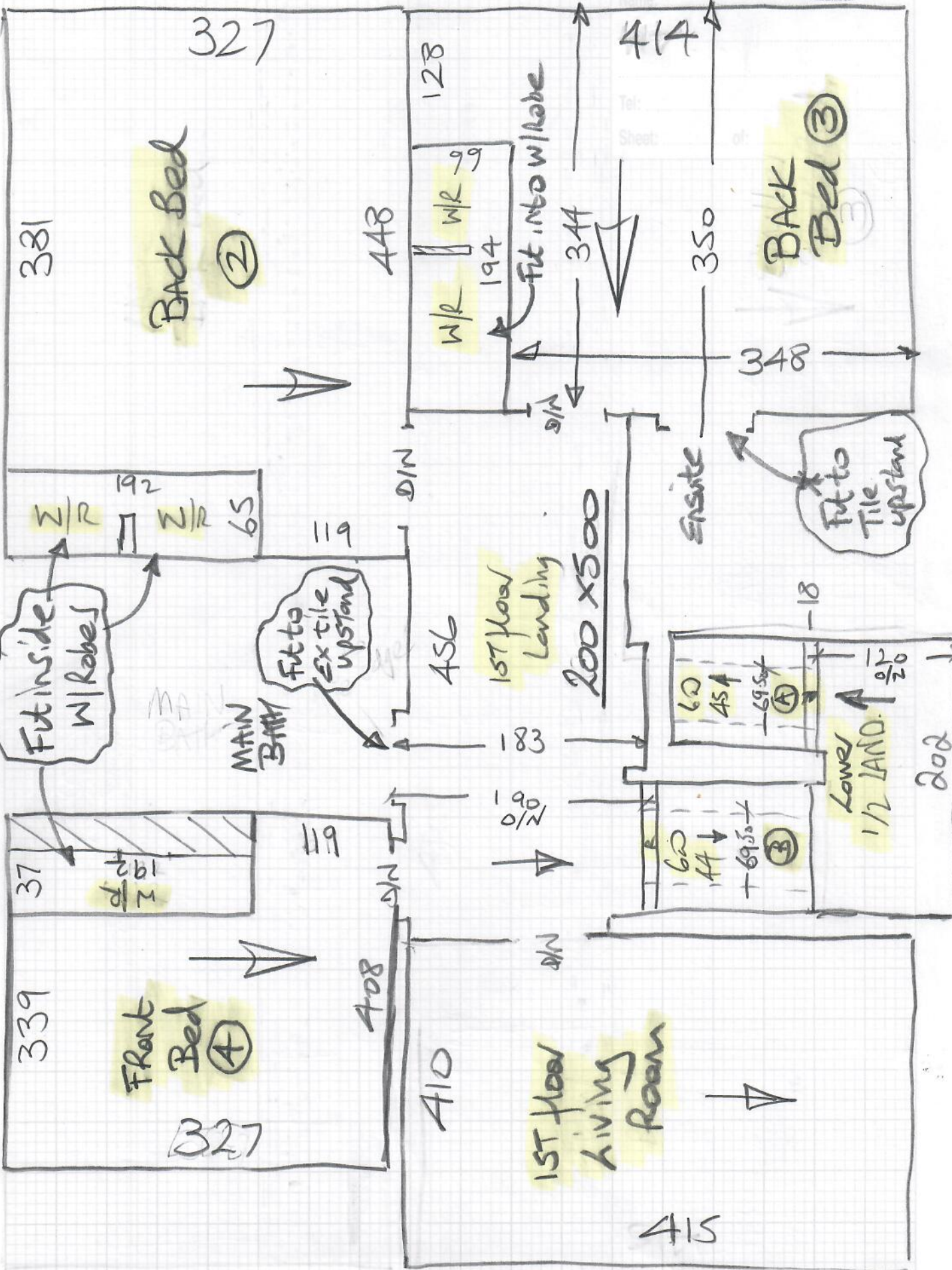



mrcarpet  
DESIGNS FOR FLOORS

308 Worple Road  
Raynes Park  
SW20 8QU

Tel Nr: 020-8947-7522

## ROLL BREAKDOWN

---

Job No: R19395  
Customer Name: Windsor Homes  
Carpet: Ullswater  
Colour: ULLS29 (Panacotta)

Roll	25.00	x	5.00m
1 <sup>st</sup> Floor landing	2.00	X	5.00m
Cut Plan 1	12.65	x	5.00m
Cut Plan 3	4.25	x	5.00m
Cut Plan 4	2.30	x	5.00m
Cut Plan 5	3.40	x	5.00m
<b>Balance left over</b>	<b>0.40</b>	<b>X</b>	<b>5.00m</b>

There is also a separate cut @ 3.80 x 5.00m for Cut plan 2

**Please cut the 4 smaller cuts off the roll first & leave the roll balance for the 12.65 x 5.00m Cut Plan 1**