

①

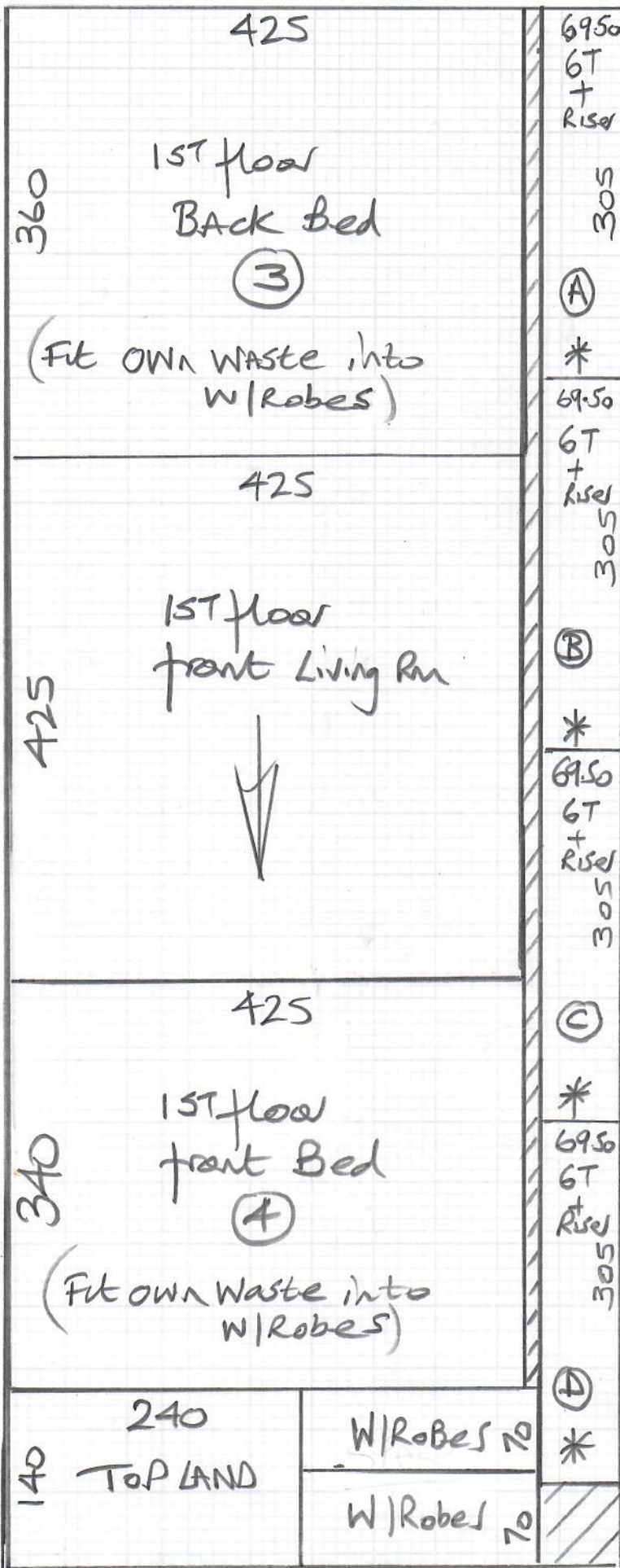

R19398
Windsor Homes
(R/H House)

1 of 5

V/L Swater

Col. U11S-29

- 1ST floor land 200x500
- Cut Plan ① 1265x500
- Cut Plan ② 380x500
- Cut Plan ③ 425x500
- Cut Plan ④ 230x500
- Cut Plan ⑤ 340x500

28.40 x 500
= 142m²

V/Lay = 115m²
(112.5)

*Cut Runners
@ 69.50cm so
that they'll fit
in between 70cm
Stairrods to be fitted
by Windsor Homes
Therwil

V/floor heating T/out so Must stick s/fe
to all areas except stairs + 2x 1/2 Landings

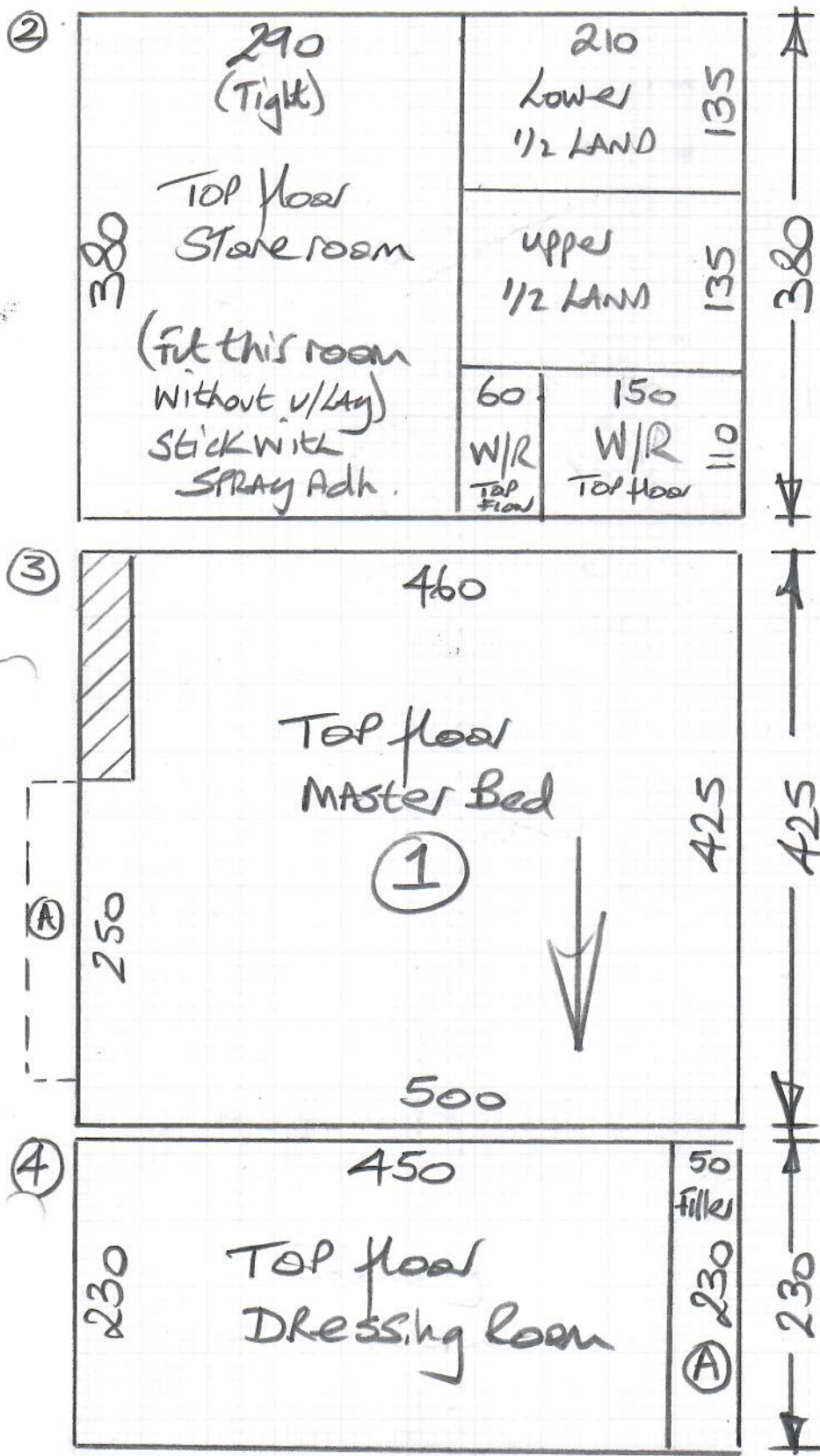

R19398
Windsor Homes
(RH House)

2 of 5

Car Matting
Col Black
Matwell 100 x 150
= 110 x 200

5

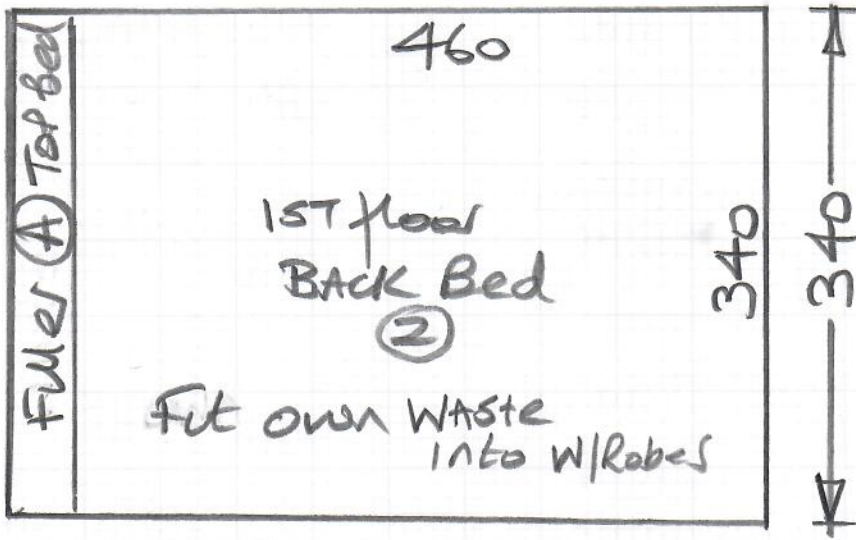

R19398
Windsor Homes
(R/H House)

3 of 5

Pin Runner under nose of bottom
step on flight leading down to
entrance hall (so the tiles in the
hall can be mapped)

TOP floor

R19398
 Windsor Homes
 (R.H. House) (4 of 5)

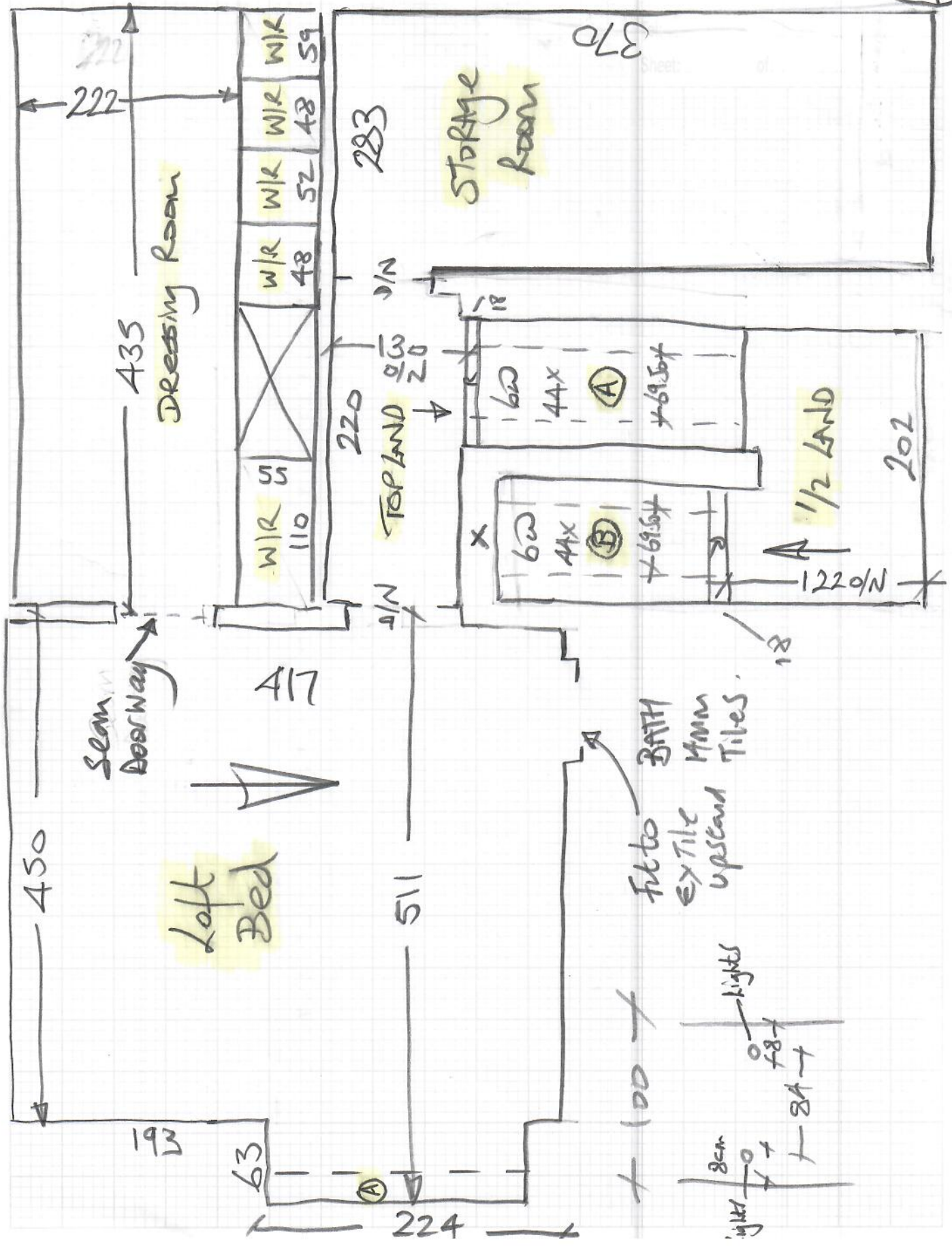

1ST floor

Job No: R19398
Name: Windsor Homes
Address: (RH House)

5 of 5

