

PHASE 1

R19405
Scott

1 of 3

Riviera Home 'Sherwood'
Col. Winter Frost

GF Dining Room 440x400

Cut Plan ① 935x400
" " ② 410x400

$$17.85 \times 400 = \underline{7140m^2}$$

Heavy for PHASE 1 only
= 48m²

~~Reserved with...~~

Please MARK up all pieces for Phase 2
Wrap in plastic & leave on site for future fitting

* Some doors overwidth
TAKE long lengths

Ground floor

Phase 1

R19405
Scott

2 of 3

Doorways are
overwidth so
take long lengths

Concrete floors
UP/D - Matt Infested
TWIST or Loop
over 10mm full
ANOD BARS
at present
(Black Door
handles)

Boat Room
(Porcelain Tiles)

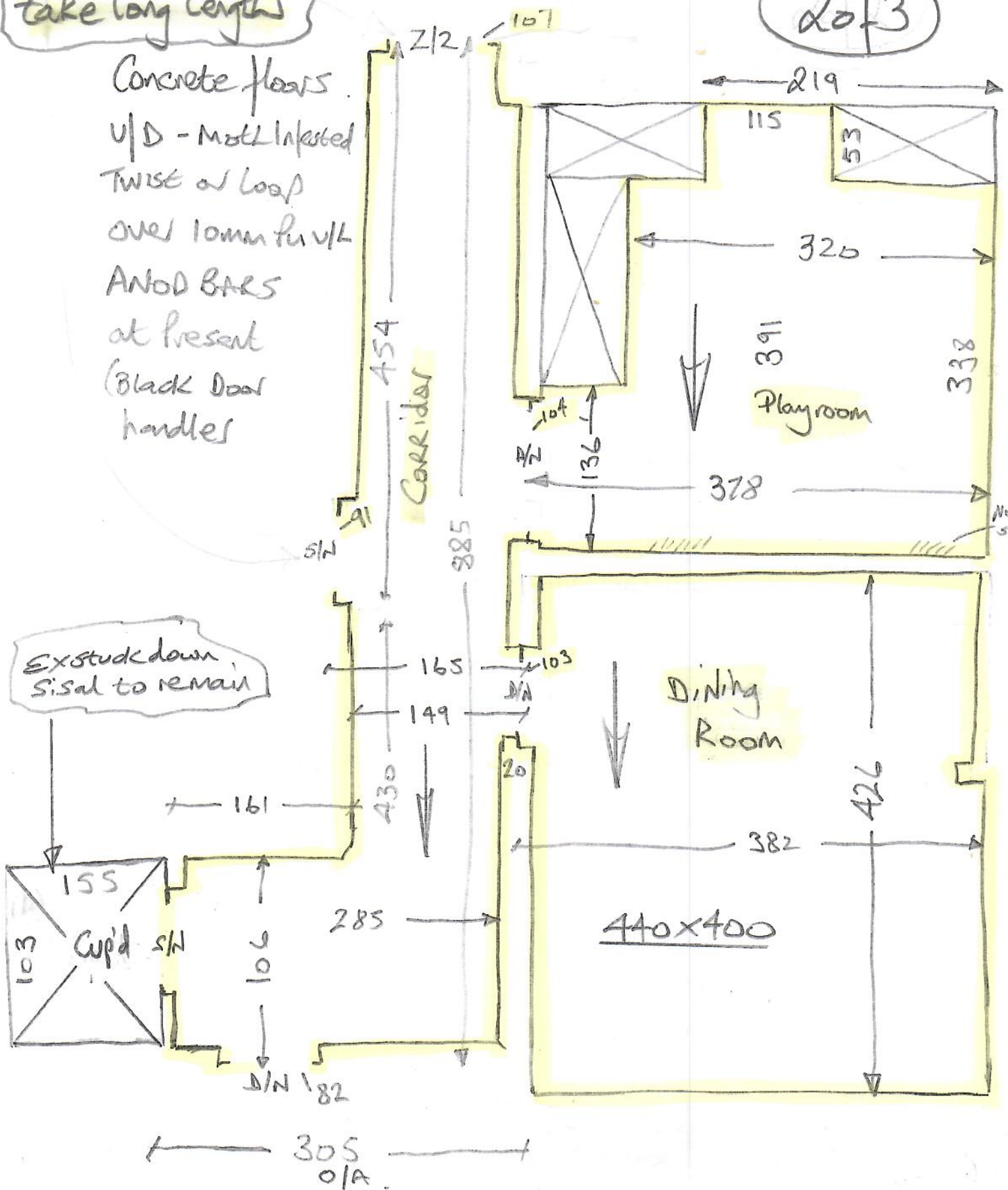

R19405

Mr & Mrs Scott

Thorn End Farm

Thorn End

Christian Malford

SN15 4BX

Caroline: 07885 452815 / Robert: 07771-894756



DIRECTIONS:-

- M4 to junction 17 Chippenham Turn off
- Take this turn off & at roundabout turn left & follow B4122 towards Sutton Berenger
- Turn left onto B4069, drive through Sutton Berenger
- Go over river into Christian Malford
- Keep on this main road until turning on the right called Friday Street
- Turn right down Friday Street & follow the road until the Y junction
- Take the left hand fork at the Y junction
- Look for a big Red Barn with 'Tiger Play' sign on it. Thorn End Farm is located behind the this Barn
- Access to Thorn End Farm down the track on the left just past the 'Tiger Play' barn