

Opain A
 Carpet
 DESIGNS FOR FLOORS
 Job No: R19406
 Name: Nicio Bespoke
 Address:
 Tel:
 Sheet: 1 of 2

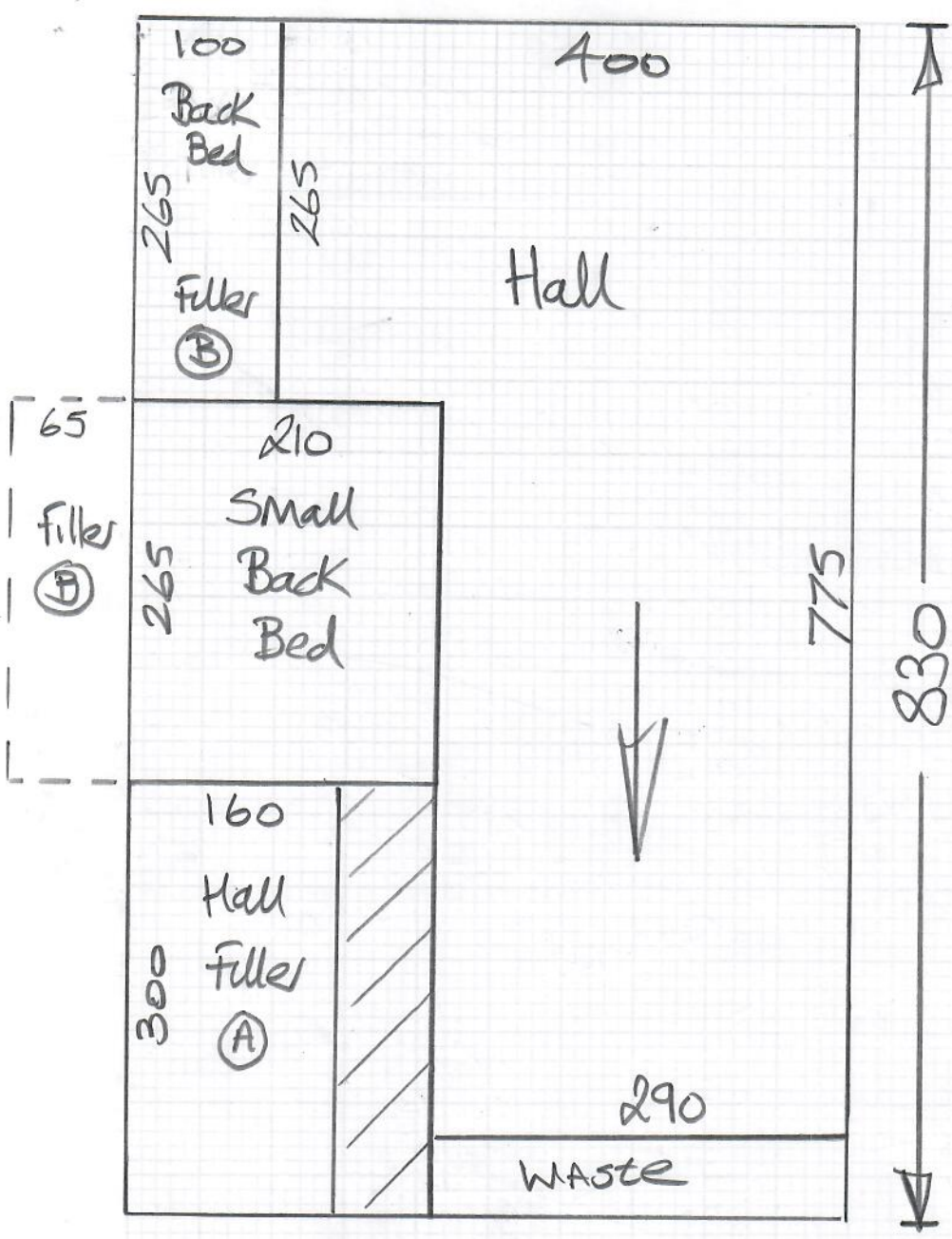

Vllswater (Primo Plus)
Col. Vlls-29 (Pannacotta)

Cut Plan 830×500
 $= \underline{\underline{41.50m^2}}$

$V/LAY = 37m^2$

Coir Matting
Col. Natural

Mat Well 75×100
 $= 0.75m^2$

+ 1m 270m length
 of ANOD sq edge

* Access to flat 1 is through Iron Gate on RH side of building

* Access via Nick Barlow
 07590 108280

* Nick on site from 7.30am but needs to leave by 10am so early as poss please

Seaming Plan

Option (A) = 41.50m²

Seaming = 495Lm

Job No: R19406
Name: Inicio Bespoke

Address: 2 of 2

