

Job No: R19411  
 Name: Robinson  
 Address: 13 Power House  
 9/6 Wimbles on the Road  
 Tel: SW19 7BJ  
 Sheet: 1 of 4

Cut Down 2 x MATS 1.25m x 50cm  
 + SEND TO KASIAS for WHIPPING

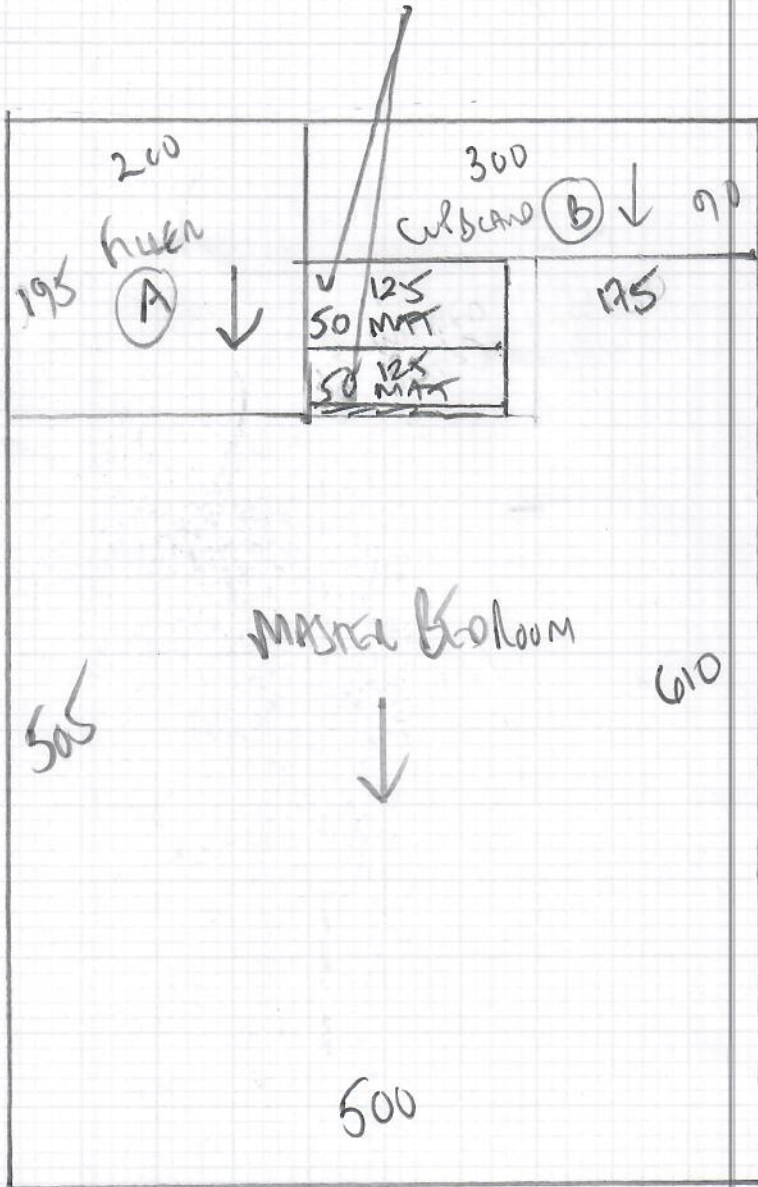

Master Bedroom  
Dressing Room + Culbano

700  
 Two Trust 'Classic'  
 Colour 11432 Dazzle

Plan 700 x 500

35m<sup>2</sup>

Bedroom 2  
 Two Trust 'Classic'  
 Colour 11432 Dazzle

865 x 400

34.60m<sup>2</sup>

Send 2 x MATS 1.25 x 50cm  
 to Kasias for Whipping



Job No: R19411  
Name: Robinson  
Address: 13 Plover House  
96 Winkwood Hill Road  
Tel: SW19 1BJ  
Sheet: 2 of 4

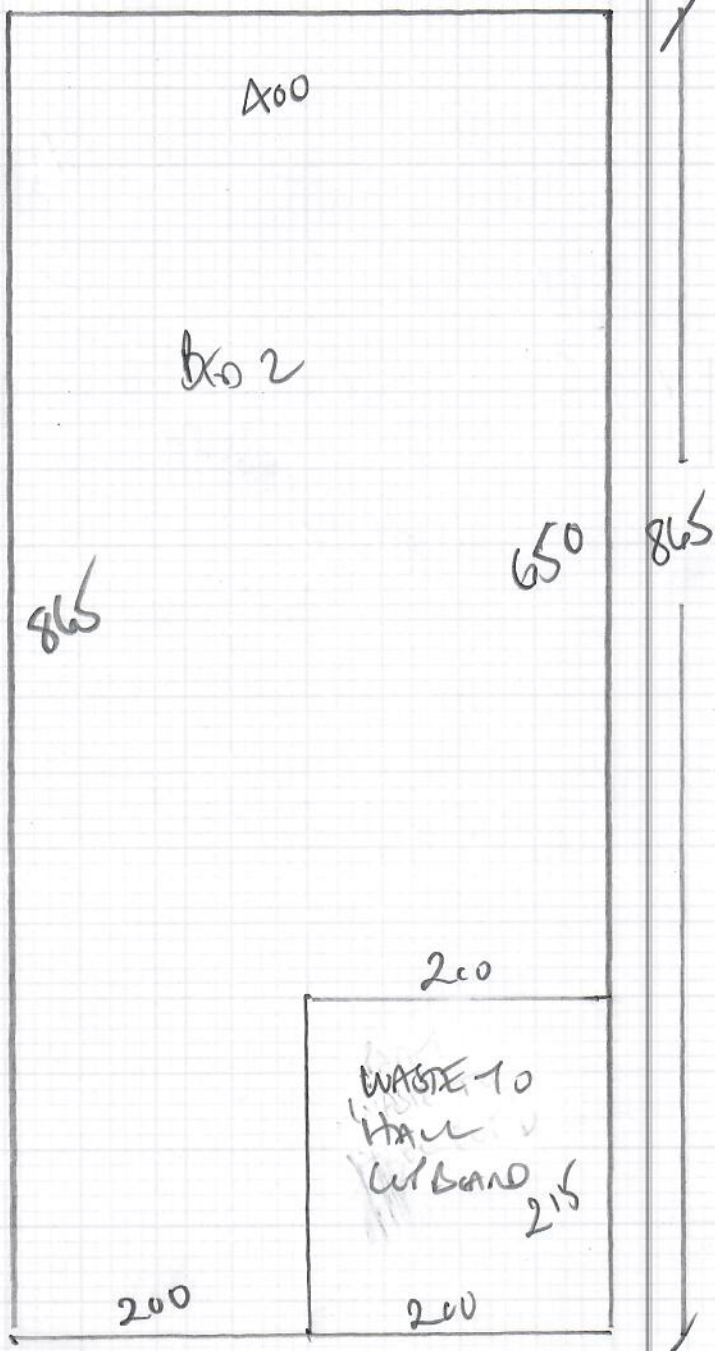

Bedroom 2

Two 'Trotter' Classic  
Coral 11432 Drizzle

Room 865 x 400

Job No: R19411  
 Name: Robinson  
 Address: 13 Power House  
 96 Wimburn Hill Rd  
 Tel: SW19 76J  
 Sheet: 3 of 4

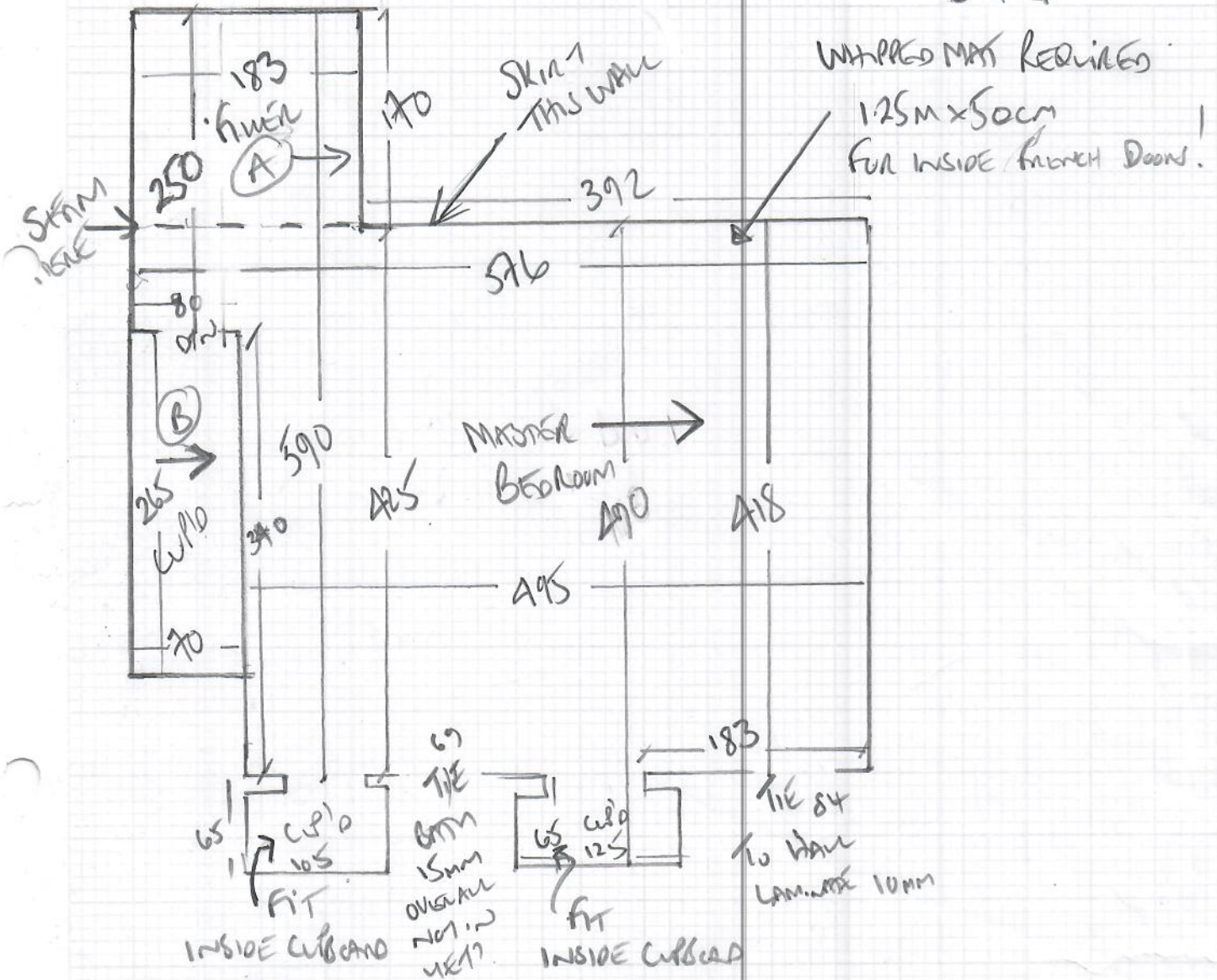

CONCRETE FLOORS

BUILDERS TO DO WHITE (MOSTLY DONE ALREADY)

SPRINK AIR BARS 4x 1200 IN TOTAL

2x 6mm STIRRS FOR EN-SURES

Job No: R19411  
 Name: Robinson  
 Address: 13 Pinner House  
 96 WIMBORNE Hill Road  
 Tel: SW19 7ES  
 Sheet: 4 of 4

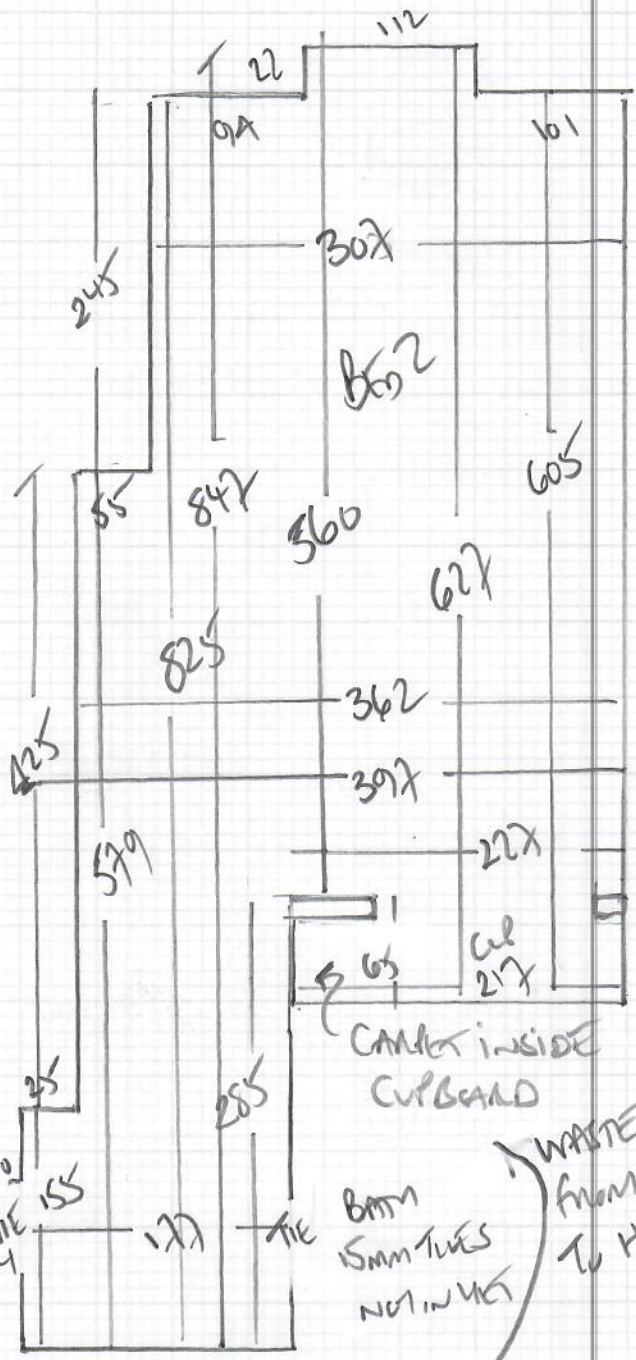

Bed Room 2

Two in 'most classic'  
 Colour 11432 Dmzue

$$\frac{8.65 \times 400}{2}$$

SEE CUR PLAN

$$\underline{\underline{34.60m^2}}$$

WASTE FROM BED 2  
 TO HALL CURBOARD  
 PLEASE!  
 SEE LITTING PLAN

Fit Hall Curboard approx 1m x 1m from  
 Bedroom 2 WASTE & TIE DUE FROM CARPET IN CURBOARD  
 TO HALLWAY LAMINATE.